35 Cents — brings The Herald to your door for one month. All news worth printing will be found in its columns. Give it a fair trial. Try it Today

THE PORTSMOUTH HERALD

40 Cents — will bring returns in our classified columns. Four lines one week will bring big results at a nominal cost. Try it. Try it Today

VOL. XXVII. NO 43 PORTSMOUTH, N. H., SATURDAY NOVEMBER 11, 1911 The Portsmouth Daily Republican merged with THE HERALD July 1, 1907 PRICE TWO CENTS.

NEW LIFE IN BULL WILL CASE

Fourth Document Entered in Probate Court--Entire Estate Left to Olea Vaughan

Alfred, Me., Nov. 10—After having apparently been settled some months ago by agreement of counsel, the famous Bull will case which during its trial furnished numerous sensations, was given a new lease of life today, when a new will, the fourth to presented to the court, was entered for probate.

The will, which appears to be in the handwriting of Mrs. Sara C. Bull, widow of the famous Norwegian violinist, Ole Bull, and signed by her, antedates the other three documents and gives practically the entire estate to Mrs. Ole Bull Vaughn, a daughter who recently died.

In this latest instrument, which is dated Jan. 2, 1902, Joseph G. Throp of Cambridge, Mass., a brother of Mrs. Bull, is given but $1000, while in the wills previously presented to the court practically the entire estate was left to Throp and his relatives. The other documents were dated in 1907 and 1910, respectively. They were disallowed July 18 and an agreement entered into by which Mrs. Vaughn was given practically what the will presented today decrees.

It is understood that the latest will to be presented was found recently among private papers in the offices of Grindlay and company, bankers of London and Calcutta, where it had apparently been undisturbed for the past ten years. Joseph G. Throp, Josephine McLeod of Stone Ridge, N. Y., and Mrs. Olea Bull Vaughn were named as executors. Charles K. Cobb a Boston attorney, representing the surviving executor and who represented Throp and his interests in the recent extended contest, filed the will in the local court today.

Under the terms of the will presented today there are a few small legatees who were not taken care of in the agreement reached in the early summer, and for this reason it is thought possible that attorneys for Mrs. Vaughn's estate may agree to the allowance of the document, no line of action has been announced and no statement regarding the matter made. The matter will come before the court for a hearing on Dec. 5. The witnesses of the document are Emma L. Stead, Mary Flame Stead and Octavius Beatty.

OBITUARY

Elwyn S. Merrow

Elwyn S. Merrow, a well known citizen, died at his home No. 321 Dennett street shortly before 8 o'clock this morning, after an illness of several months. He was born in Berwick, Me., Nov. 1, 1863. Previous to coming to this city he resided in Dover being employed by the Jackson Express company as a driver and messenger He has made his home in this city for the past twenty-three years, being employed the greater portion of the time by the Jackson Express company. For several years he has been the efficient manager of the Tarbox Express Company. He was a singer of considerable note, possessing a rich deep voice, and took part in a number of the musical entertainments, presented by local talent. He also was a member of he choirs of the Middle Street Baptist, North and St. John's churches.

He married Miss Grace Butler of Dover, who survives him.

Funeral services will be held from his late home on Tuesday afternoon at 3'clock.

YORK SELECTMEN SUMMONED

Joseph P. Bragdon, H. M. Bragdon and Henry H. Norton selectmen of the town of York are in Concord today where deposition are being taken in a land case which involves the property of a summer resident of that town.

ANOTHER NAME MENTIONED

E. P. Lawrence is among the candidates that are talked of for the nomination of republican councilman in the second ward.

FOOD SALE.

Saturday, November 11th, at North Church Parish House, on Middle street, at one o'clock. Delicious home cooked food and candy.

Chamber coal stoves, Red Tag price $2.28 at Paul's 87 Market street.

A large full 8, Sterling range with high shelf, regular price $55, Red Tag price $44.98 at Paul's 87 Market street

SCHOONER A TOTAL LOSS

Samuel J. Goucher Goes on Duck Island Reef

Her Crew of Thirteen Men Taken Off By Isles of Shoals Life Saving Crew

Schooner Had a Cargo of 4000 Tons of Coal for Portland Parties—Built in 1904 and Owned By the Crowleys of Boston

The big five masted schooner Samuel J. Goucher, Captain McGrath, went ashore on South West ledges Duck island, Isles of Shoals this Saturday morning and will be a total loss.

The schooner was bound from Newport News with a cargo of 4000 tons of coal, consigned to Portland parties.

Last night she anchored under the lee of White island at the Isles of Shoals owing to the dense fog that prevailed.

This morning the vessel started to get under way, and in so doing she misstayed and went on Duck island reefs.

It was about high tide when the schooner went on the rocks, making a large hole in her bottom. She filled rapidly and it was soon seen that the vessel would be a total loss.

The wreck was discovered by the patrolman of the Isles of Shoals life saving station on Appledore island and Captain Staples and his crew as soon as possible launched their boat and went to the schooner and took off Captain McGrath and the crew of twelve men.

Captain Staples after taking off the crew sent word to Superintendent Harding of this city of the disaster and asking him to send out one or more tugs to render any possible assistance.

The tugs Portsmouth and M. Mitchell Davis with one of the Piscataqua Navigation company's barges left for the Isles of Shoals shortly before 10 o'clock, it being the intention of Captain McGrath to strip the vessel of everything of value.

After the tugs had left, word was received from the company's owners the Messrs. Crowley of Boston, to have the work of stripping the vessel stopped as they had sent a tow boat and wrecking lighter from Boston for that purpose.

At noon it was reported that with the falling of the tide the big schooner had broken in two and was completely submerged in water.

This is the first wreck that has occurred at the Isles of Shoals since the establishment of the Isles of Shoals life saving station and the timely assistance rendered by Captain Staples and his crew, shows the wisdom of the United States government in establishing a station at the island. The value of the Isles of Shoals cable was also shown as word was telephoned to the mainland for the assistance of the tugs.

The Samuel J. Goucher was a comparatively new vessel having been built at Camden, Me., in 1904. She hailed from Boston, being one of the so-called Crowley fleet. The vessel was 2547 gross tonage, 2249 net tonage, 281.6 feet in length, 18.4 feet in breadth, 23 feet depth.

BITS OF SPORT

Yale will tackle a tartar today when the Brown men will line up for battle against the Elis. Brown's showing against Harvard was a great disappointment to the supporters of the team, and the Providence men are out to make up for the defeat received at the hands of the Crimson But if they hope to beat Yale the eleven men will have to give their best efforts all the time, and not depend on Sprackling to do the lion's share of the work, as was the case against Harvard.

* * *

The outcome of the three big games today—Dartmouth vs. Princeton, Yale vs. Brown, and Harvard vs. Indians may add to the confusion in the football world. Princeton may do as well against the Green as she did against Harvard, Brown may put up a better game against the Elis than she did against the Crimson and the Indians are likely to make Harvard play her head off to score a victory. But the new style of play is a funny game and upsets are likely to be the rule, rather than the exception.

* * *

Judging from the reports from Boston about the conditions of the Boston college eleven the wearers of the maroon and gold, will have their best lineup in the field when the team comes to Manchester on Thanksgiving day for the annual struggle against their rivals, St. Anselm's The Boston team has not shown up as well this season as was expected, but this was in large part due to the fact that several of the best men have been out of the lineup since early in the year, due to injuries received in the hard games played at the opening of the schedule. These men will be in the best of shape for the game in this city and the local lads will have to put up their best game if they hope to hold off the Bay State men.

* * *

Right in old New Hampshire the biggest school football contest of the season will be pulled off this afternoon, when Exeter and Andover will get together for their annual struggle on the former's gridiron. And the contest promises to be one of the hardest fought battles that was ever waged between these rivals. Exeter's chances for a victory look brighter than for years, as the team has several veterans of sterling worth. Andover is shy on old players, but the team has shown that it is a powerful one, and one that will fight it out to the last ditch "Gus" Zeigler, the former Penn star, has made a hit at Exeter by his coaching methods, and he will send his charges into the fray in the best possible shape for a gruelling struggle.

* * *

The Dartmouth football players are going into the game with Princeton this afternoon with a determined spirit to win out. The team is a heavy one, and as yet has not been forced to do its best work. Many plays which the coaches have payed especial attention to, have not been used in the games played and some of these at least will be uncorked against the Tigers today. The Green coaches have given a defeat a thought and the players to a man are confident of victory. Confidence counts for a great deal in a great gridiron contest and the Hanover men are confident. That does not mean that they are over confident, as past experiences have shown them that Princeton elevens are dangerous at all times One thing about the Dartmouth team is certain, and that is that it has had better preparations for the big games than any Dartmouth eleven ever has before.

SHRINERS AT BOSTON

Dr. A. B. Sherburne, Dr. George Pender, E. P. Stoddard, Charles Walker, H. H. Foote, W. P. Robinson, G. B. Wallace, C. E. Hodgdon, John H. Washburn were among the Portsmouth people who attended the session of Aleppo Temple, Mystic Shrine, at Boston on Friday night.

CARD OF THANKS

We, the undersigned, wish to sincerely thank all those who in any way helped lighten our sorrow in our sudden bereavement. We also thank all others who sent beautiful floral tributes to our son and brother.

Mr. and Mrs. Henry Staples.
Mr. Everett Staples.
Mr. and Mrs. Allan Keene.

The local political pot is boiling, and it promises to be somewhat of a campaign.

WEATHER FORECAST

Fair

Washington, Nov.10.—Forecast for New England—Fair Saturday; Sunday unsettled, probably rain in south and rain or snow in north portion, colder light to moderate variable winds.

For Eastern New York—Fair Saturday; Sunday unsettled and colder, with rain probably in south portion and rain or snow in north portion; light variable winds.

Local forecast for Portsmouth and vicinity—Fair Saturday; Sunday unsettled, probably followed by rain, somewhat colder; light to moderate variable winds.

THE 25 HOOSIERS HAVE ARRIVED

The Hoosier Special Saves Miles of Steps for Tired Feet.

And the Great Hoosier Kitchen Cabinet Club Opens for Members on Saturday

We have heralded the coming of the Hoosiers for some time and much interest has been shown in the arrival Now they are here and Saturday we begin enrolling members in the Portsmouth Kitchen Cabinet Club.

These clubs are formed in all the leading cities by the Hoosier representatives for the sole purpose of allowing people to buy one of the celebrated Hoosier Kitchen Cabinets—exactly like picture—at the club rate of One Dollar at the time of entering your name and ONE DOLLAR A WEEK for a few weeks, In other words, until the full price of the cabinet has been paid.

This club is not to be confused with the installment plan, as it is under the direct supervision of the Hoosier Manufacturing Company, New Castle, Ind., the largest manufacturers of kitchen cabinets in the world,

Anyone entering her name in the club receives the immediate delivery of the cabinet to her home where it will begin at once to save hundreds of steps each day.

The Hoosier has a separate place for everything used in the preparation of a meal and will earn its cost many times over in the hundreds of steps and material it saves.

If you wish to know more about the Hoosier Cabinets or the Club plan our demonstrator will be pleased to give you the information.

NEXT WEEK ONLY—The Club will be open to members and is limited to 25 members, so if you wish to secure one of the cabinets at the club rate of One Dollar a week you should enter your name at once.

One Hoosier Special Cabinet Given Away Free.

Come in—ask questions without the slightest obligations.

Margeson Brothers

THE QUALITY STORE TELEPHONE 570

LICENSED AGENTS FOR HOOSIER KITCHEN CABINETS

Winter Style Book 32 Colored Pages, 2500 Illustrations of Ladies' Home Journal Patterns Is Now On Sale. 5c if purchased with a 15c Pattern.

Geo. B. French Co.

37-45 Market St., Portsmouth, N.H.

A Notice to Booklovers

New Books by some of the Most Popular Authors.

Fruitful Vine ..... Hichens	Mother Carey's Chickens ..... Kate Douglas Wiggin
Case of Richard Maynell ..... Mrs. Humphrey Ward	Sixes and Sevens ..... O. Henry
The Testing Fire ..... Alexander Gorkey	Hilda Less Ways ..... Arnold Bennett
Her Husband ..... Julia Magrudar	The Country Boy ..... Charles Sarver
The Pretender Person ..... Margaret Cameron	His Rise to Power ..... Henry Russell Miller
The Life Everlasting ..... Marie Correlli	Find the Women ..... Gelett Burgess
The Long Green Road ..... Sarah Greene	The Marriage Portion ..... H. A. Mitchell Keys
Havoc ..... Phillips Oppenheim	Initials Only ..... Anna Katherine Green
Maid of Old New York ..... Amelia Barr	Common Law ..... Robert Chambers
Her Kenmin Lover ..... E. B. Frothingham	The Iron Woman ..... Margaret Deland

Dress Goods Dept.

28 and 30 inch Corduroy, all colors ..... 75c to $1.50 Yard

These Come in Narrow and Wide Wale.

Velvets and Velveteens in a Large Variety of Colors.

Special Bargains in Pillow Slips, Burlap und Tapestry 50c

Stamped Corset Covers on Nainsook 25c

Stamped Night Dresses on Nainsook 79c

Instructions Free on Punch Work.

New Coats Just Received

Fancy Mixtures in Polo Style, also Loose and Semi-Fitted Backs.

One Lot of Lawn Waists, high neck, long or 3-4 sleeves. were $1.50, while they last at 98c

Geo. B. French Co

THE BIG STORE WITH THE BIG VALUES

AT THE STAPLES STORE

Special Saturday Sale

Everything Advertised 23c

23c each — White Hemstitch Scarfs or Squares with Mexican Drawwork.

23c box — Double size Box Stationery with 48 sheets writing paper and 48 envelopes

23c each — All Linen Roller Towels ready for use with red or blue border.

23c each — Nickle Spool Holders made to hold 12 spools well worth 50c

23c yard — Bleached Sheeting, 2¼ yards wide, a special value for Saturday.

23c each — Figured Musin Bureau Scarfs with frill of same and small doilie attached.

23c — Ladies' White Cotton Drawers with hemstitched ruffle.

23c each — Infants' White Outing Kimhna Jackets with pink or blue collar and cuffs

23c — Hair Brushes, solid wood backs and pure white bristles set in rubber cement.

8 for 23c — Men's Plain White Hemstitched Handkercheifs. Special for Saturday.

LEWIS F. STAPLES - - 7 MARKET ST.

FOUND NOT GUILTY

Harley Burt Acquitted of Killing Smith

Rutland, Vt., Nov. 10—It took the sheriff a long time to quiet the courtroom this afternoon at 3 o'clock after the jury had announced a verdict of not guilty in the case of State against Harley Burt, who was charged with manslaughter in the killing of Frank Smith at Pawlet Oct. 27.

The respondent when asked to arise and receive the verdict, although slightly pale, stood firm and with one hand resting on the table inside the bar with the other grasped the hand of attorney T. W. Maloney, his senior counsel.

The claims of the defense were that the blow struck by Burt was not sufficient to cause the fracture of the skull disclosed in the autopsy, and also that the act was in self-defense. The arguments were closed today, States Atty. B. L. Stafford and Atty Gen. John G. Sargent talking for the prosecution, and attorney T. W. Maloney making a plea in behalf of the respondent.

The charge by Judge W. W. Miles was said to be one of the fairest ever heard in the local court house and the case was finally delivered into the hands of the jury at 2:45 o'clock, and within seven minutes they returned to the room and delivered the verdict through their foreman, Eleazer B. Lord of Shrewbury.

Burt personally thanked the jurymen and his counsel and it was a very happy party that was soon reunited. Mrs. Burt and their two children have been in court all the time, as has Burt's aged mother and father. As soon as the announcement was made the crowd in the room began clapping and making other noises showing marked sympathy for the respondent, which has been manifest during the hearing.

LITERARY NOTES

St. Nicholas in 1912

A new kind of adventure story which begins in the November number of St. Nicholas and will continue through several numbers is "The Knights of the Golden Spur," by Rupert Hargent Holland, author of "Historic Boyhoods," "Historic Girlhoods," etc. It is a story of a boy of today who is magically enobled to go back to other times and share with each of a half-a-dozen of the most famous knights of history in some dangerous adventure before he wins the golden spurs and becomes a member of their select little band. Reginald Birch will illustrate it.

Smart Set

The December Smart Set contains a novelette with a Chinaman for a hero. Perhaps not so much the hero as the title character, for a clergyman, lately returned from the Chinese mission field, is the one who has the reader's real sympathy. At the outset of the story the man of the cloth appear rather under a cloud; suspicions arise of dubious doings way off in the Chinese interior; the Chink cook seems in some way to have the goods on the minister. It is up to the latter to clear himself.

This novelette, by Robert Emmet MacAlamey, which is named from its Oriental character, "Ging Yuk," is the story simply of a Thanksgiving house party and the drama that unfolds itself during those two or three days. The hostess, it appears, is anxious to emerge from her uncertain state of widowhood, and the minister is in favor, provided he can explain away the attitude of the Chinaman, who recognizes him and insinuates vaguely that he is a poltroon. It is clear to all the party that something dark and portentous occurred when these two men were together in China. The discovery of some old suits of arm inspires an attack on the neighboring estate as a lark—a maraud with pike and spear as in the good old days of chivalry, which is carried through successfully and the captured prisoners kept for Thanksgiving dinner to grace their captor's table. Then the strained feeling between the clergyman and his enemy comes to an open rupture. The peaceful ball becomes the scene of a bloody battle in which the minister hurls his wily opponent creshing through the railing down a long flight of stairs and stands forth triumphantly vindicated—and the one best in the gay young widow's matrimonial stakes.

The Century in 1912

Henry T. Finck's paper in the November number of The Century on "Ungastronomic America" is to be followed by two others carrying further the discussion of this timely and important subject. These later papers will be practical suggestions on multiplying the pleasures of the table and the future of cooking and eating. Mr. Finck for many years has made a special study of gastronomic subjects.

Mr. and Mrs. Joseph Pennell, etcher and author of note, and well known experts on Whistler, will contribute to an early number of The Century a paper presenting a somewhat neglected phase of activity of the great American painter. The illustrative material will be new to the public.

What Is Your Family Worth?

If your family is worth the best you can afford in house and food and clothes, is it not worth the best reading as well? And the best reading—best for boys and girls, best for men and women—is to be found in The Youth's Companion.

Of stories alone The Companion will print nearly 300 in 1912. With all the rest of the paper thrown in, and counting the glorious long serial stories, they cost the subscriber less than a cent apiece. Moreover, you will look long before you will find stories so varied and interesting—stories of coolness in the face of peril, strange adventures with creatures of the forest and the sea, moving stories of life's obscure heroisms, stories breezy with good natured humor, quaint and curious character sketches.

Now is the time to subscribe, for you will receive free from the time your $1.75 is received all the issues for the remaining weeks of 1911, containing the opening chapters of Ralph D. Paine's great serial story of the Boxer rebellion, "The Cross and the Dragon." And there is the gift of The Companion Calendar for 1912. "On the New England Coast," lithographed in ten colors and gold. Only $1.75 now for the 52 weekly issues, but on January 1, 1912, the subscription price will be advanced to $2.00.

The Youth's Companion, 144 Berkeley St., Boston, Mass.

Stars of Minnesota and Wisconsin Elevens, Who Will Clash For Conference Eight Title in Madison

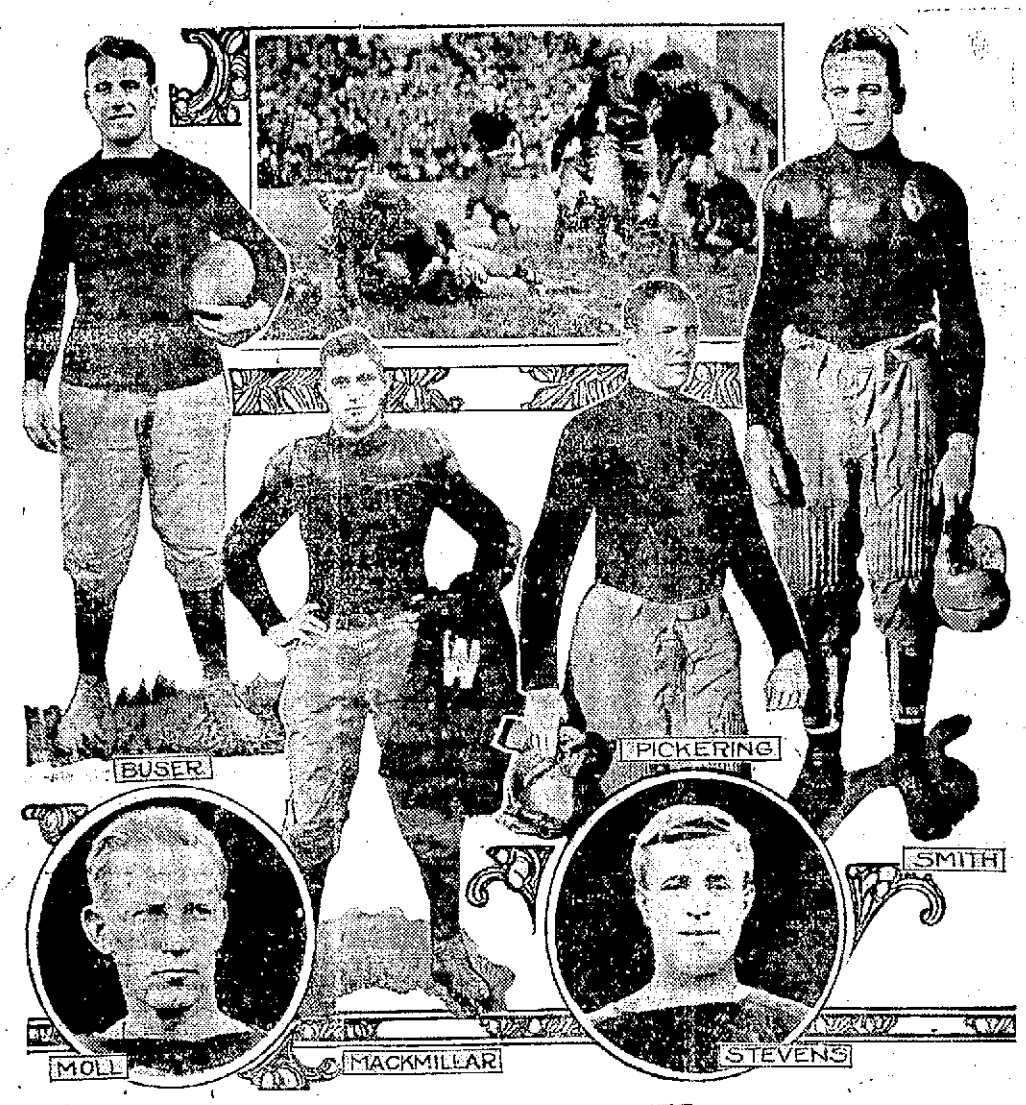

Madison, Wis., Nov. 11.—Widespread interest is being taken in the coming gridiron battle between the Universities of Minnesota and Wisconsin for the conference eight title to be played here Nov 18. The battle promises to be one of the greatest held in this section in years. Although Minnesota is ruling favorite the followers of football believe that Wisconsin is the only team which has a chance of defeating the Gophers. It must be admitted the Badger institution has one of the strongest teams in years, this season, and under the able tutelage of John Richards the eleven has been taught more proficient in every department of the game. The Badgers possess that combination of weight and speed so essential to success, and it should be a powerful aggregation when Minnesota is met on Nov. 18. Since Minnesota broke into football limelight it has been defeated by elevens which have been its equals in weight and speed, but the result has always been dependent upon the knowledge of football which the competing elevens had been taught. The Badgers will be in shape to give Minnesota a grueling struggle in a game around which the conference seems likely to hinge. In Keckie Moll Wisconsin has a man who is certain to be an important factor, and if he is carefully groomed for the struggle and is taught some of the important points about punting and field goal kicking he should be the one man around whom Wisconsin's chances for the conference title should be molded. The way the two elevens will probably line up will be: Minnesota—left end, Tobin; left tackle, Robinson; left guard, Smith; center, Morrell; right guard, Powers; right tackle, Frank; right end, Wallender; quarterback, Capron; left halfback, Rosenwald; right halfback, Stevens; fullback, Captain Pickering. Wisconsin—right end, Olstie; right tackle, Buser; right guard, Neprud; center, Branstad; left guard, Mackmillar; left tackle, Roberts; left end, Hoeffel; quarterback, Moll; right halfback, Bright; left halfback, Gillette; fullback, Samp.

SHOOTS HIMSELF

Joseph Decelle of Nashua Takes Life While Despondent

Nashua, Nov. 10—Joseph Decella of Chestnut street shot himself fatally on account of an incurable malady, just before 3 o'clock this afternoon in his shoe repairing shop, 93 Temple street. He fired twice from a 32-caliber revolver, both bullets entering his right ear. He sank down near the door.

He attracted the attention of passers, who called his son, Louis Decelle who works at the Boston and Maine freight house. Dr. Herbert L. Smith the medical referee, and ambulance arrived. Mr. Decelle was still living when taken to the Nashua Hospital, but the doctor said he could not live.

In a pocket of his coat, which was hanging near the door, was found a few words hurriedly written on a leaf from a notebook in French. It states that the writer could not live longer and asks forgiveness. It is addressed "My Dear Family and Friends."

The weapon was purchased at the Hill Hardware Company this morning Mr. Decelle told the salesman he was going to Canada.

Joseph Decelle was born in Canada 46 years ago and had lived half his life in Nashua. He was for a number of years an employe of the Brackett shoe factory. The cobbler's shop he conducted was in a small building which was formerly an office of the Williams Foundry. He was the only person in the building at the time he fired the shots.

He had been suffering from a tumor in the throat for some time. Sunday he was examined by a specialist from Boston, who said that the malady was incurable and declined to perform an operation. Once at least before Mr. Decelle attempted suicide. He turned on the gas in his shop and was rescued. His family consists of a wife two sons, Louis and Rosario, who is a teacher in a college in Sherbrooke, and four daughters, Mrs. Clara Charpentier of Hollis, N. H., and Mrs. Rosedelima Garrett, Mrs. Emma Lavoe and Mrs. Louise Noel, all of Nashua.

DISTINGUISHED MEN TO GRACE THE OCCASION.

The New Hampshire Woman's Suffrage association has had the good fortune to secure Judge Ben B. Lindsey of Denver, Col., to speak on the Juvenile Court at the evening session of their annual meeting held in the Universalist church, Manchester, Wednesday, Nov. 15. Hon. Henry B. Quinby, Hon. Clarence E. Carr and Mayor Smith will have seats on the platform, and Governor Bass will also be in attendance if other engagements do not prevent.

A WORLD'S CORN RECORD.

Springfield, Mass., Nov. 10.—The world's record for corn production has been broken by Lester S. White of Collinsville, Conn., who today was awarded prizes aggregating $700 for the best yield of corn to the acre. Farmers from all New England states were competitors. White's yield was 112 bushels of shelled corn to one acre of land. The prizes were offered by a Boston fertilizer company.

The Tiger A. C. will play in Dover this afternoon, and they will line up against the Fr. Mathes team of that place. The local team expect to pull off a win.

BETTER THAN SPANKING

Spanking does not cure children of bedwetting. There is constitutional cause for this trouble. Mrs. M. Summers, box W, Notre Dame, Ind., will send free to any mother her successful home treatment, with full instructions. Send no money but write her today if your children trouble you in this way. Don't blame the child the chances are that it can't help it. This treatment also cures adults and aged people troubled with urine difficulties by day or night.

RAILROAD NOTES

President Mellen at a special meeting of the stockholders of the Boston and Maine railroad yesterday stated that although the Boston and Eastern road may hurt the Boston and Maine for a short time, in the end it will greatly increase the revenue of that company.

The meeting was called to determine whether or not the stockholders acting jointly with the Maine Central railroad, would authorize and approve the guaranty by the company of the Portland Terminal bonds. Affirmative action was taken.

President Mellen further declared that the dividend for the Boston and Maine will remain at 4 per cent for present. He estimated the floating debt of the road at between $6,000,000, and $7,000,000, and said that ten million must be provided by July 1, 1912, for the account and to provide its share of improvements undertaken by the Maine Central.

The Boston and Maine must pay 51 per cent of the cost of such improvements, as it owns that proportion of the Maine Central stock.

The contractors are making good headway on the Peverly Brook Dam job.

Cuts, Bruises, Stiff Joints, Swellings, Sore Throat, Colds, Bowel Troubles—both outward and inward ailments are cured by

JOHNSON'S ANODYNE Liniment

A Proud Record. 101 Years in Use. Millions of Cures.

PARSONS' PILLS regulate the bowels without distressing.

Be prepared for emergencies. No other liniment so effective, no other has such a record. Sold by dealers everywhere.

25c and 50c Bottles.

I. S. JOHNSON & CO., Boston, Mass.

Just a Little EASIER Every Line Makes

Monarch Light Touch

The Typewriter of Efficiency

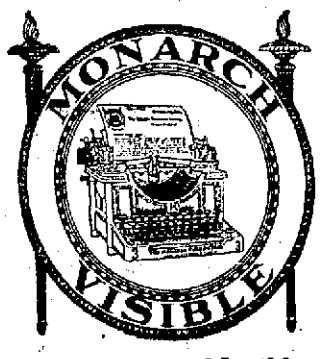

The light touch of the Monarch makes good work just a little easier for the operator every minute of her working day, than is possible with any other machine. This means much more in the whole day and

"NO THREE O'CLOCK FATIGUE."

Hence, more business, more profit.

Monthly Payments

Monarch Machines may be purchased on the Monthly Payment Plan. Send for Monarch Literature. Learn the many reasons for Monarch superiority. A post card will bring full information.

DIMICK & BROOKS

67 1-2 State Street, Portsmouth, N. H.

FRANK JONES PORTSMOUTH ALES

have earned and maintained their popularity, for their exceptional quality, to such an extent that you can find our shield sign to point the way to good ale almost everywhere; a perpetual advertisement of our fair city of Portsmouth

FRANK JONES BREWING CO.

FRANK JONES PORTSMOUTH ALES

ARMY AND NAVY UNIFORMS

TAILOR TO MEN

FINE TAILORING

Good Looks are a Priceless Boom
Good Clothes are a Necessity

The possession of both helps to smooth the way to success. The little touches that meet your idea of good taste and insure precise fit are found in all clothes made by us. The man who is dressed in one of our Suits feels a confidence in himself that a poorly dressed man does not have.

$25 to $40 for a Business Suit.

CHARLES J. WOOD,
PLEASANT ST.

ARMY AND NAVY UNIFORMS

TAILOR TO MEN

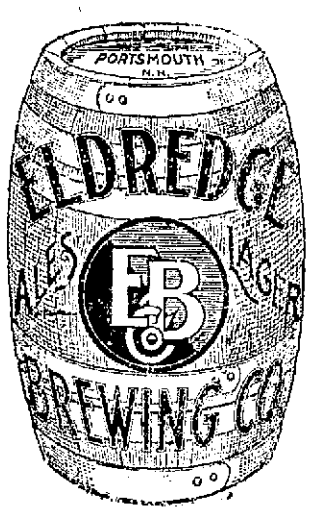

OUR WAY Of Making Beer and Ale

is to use the best Malt that money can buy and the best Hops in the world. Brewed by a master in the art of brewing, the purity, sparkling life, and delicious flavor of the Eldredge products have made friends everywhere.

Hoppy, Full Flavored, Smooth and Mellow

VACO BOTTLES

PRICES RANGING FROM $1.00 TO $4.50.

A. P. WENDELL & CO.,

2 MARKET SQUARE.

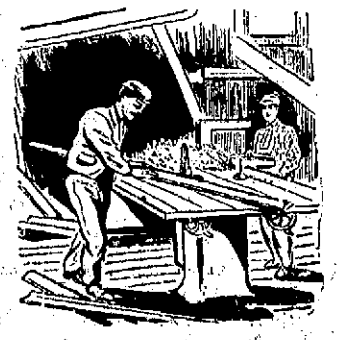

THE OLD FASHIONED WAY

of making doors, sashes, blinds, etc., by hand is both slow and costly. The up to date builder saves both time and money by using the mill made articles of which we show such a complete variety. Stop in and see how many things, formerly made by hand, we can sell you ready to put up.

ARTHUR M. CLARK
35-37 Daniel St., Portsmouth, N. H.

MR. I. L. SHOWEM — He Repairs a Steam Radiator — By Ryan Walker

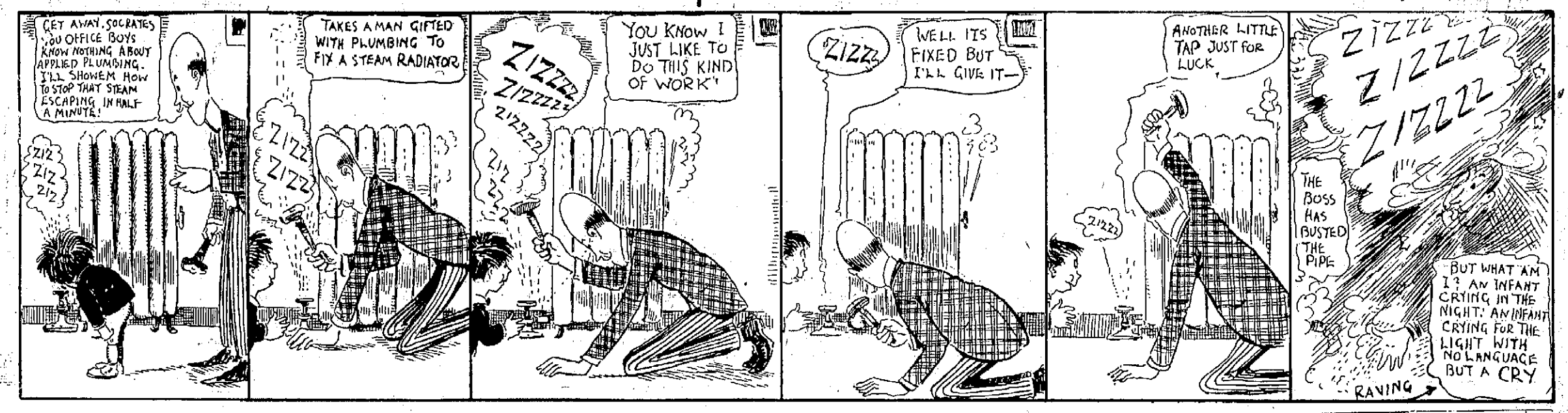

SUNDAY SERVICES

Christ Church.

Twenty-second Sunday after Trinity Services: Holy Eucharist, 7.30 a. m.; Holy Eucharist and Sermon, 10.30 a. m.; Children's Service and Sunday School 12 m.; Evensong and Sermon, 7.30 p. m.

The Rector will preach both morning and evening.

At the time of the Sunday school Miss Harris will conduct a short Mission Study to which all are asked to come.

Men's Offering for Church Extension in New Hampshire. Motto for our Parish: One Hundred Givers. Men's Banquet on Thursday evening, Nov. 16th at 6 o'clock. This is the "Forward Movement" you are asked to be interested in.

Brotherhood meeting (Senior) on Monday evening.

Brotherhood meeting (Junior) on Tuesday evening.

Woman's Auxiliary meeting on Tuesday afternoon at 2.30 o'clock.

Junior Auxiliary meeting on Tuesday evening.

At the 10.30 o'clock Holy Eucharist the Credo, Sanctus, Benedictus and Agnus Dei will be Hugh Blair's for Men's Voices. The Post Communion Anthem will be "We Adore Thee, O Christ," by Palestrina. The Processionals will be, "Stand up, Stand up for Jesus," and "O Zion haste." The Offertory will be, "O Saviour, Precious Saviour."

At Evening, the Magnificat will be sung to the Parisian Tone. The Processionals will be, "Thy Kingdom Come, O God," and "Our Day of Praise is Done." Hymn after Evensong, "Fling out the banner, let it float"; at the Offeratory, "All Praise to Thee, My God, this night." Before the blessing the Litany for Peace will be sung.

People's Church.

W. A. James, Pastor.

Morning service at 11.30.

Sunday School at 12.00 m.

Young People's meeting at 7.30 p. m.

Evening service at 8. Sermon by the pastor.

Mid-week praise, Friday evening at 8 o'clock.

All are invited to attend.

Pearl Street Free Baptist Church.

Rev. Edwin P. Moulton, Pastor.

10.30 a. m., Preaching by the Pastor; subject: "What they said."

11.45, Organized Bible Class and Bible School.

7.30 p. m., Song Service and short sermon, subject: "Why?"

The Ladies' Aid Society will meet in the vestry, Wednesday afternoon and evening.

Mid-week Prayer Meeting, Friday at 7.30 p. m.

Middle Street Boptist Church.

Morning service with sermon by the pastor at 10.30.

Sunday School at noon in the chapel. Men's Class with separate exercises in the Guild Room at the same hour. All men and young men welcome.

Evening Service at 7.30. After the opening musical service, the pastor speaks upon "What ought to be our position in life?" A cordial invitation to all.

Monday, 7.30 p. m. Meeting of the King's Daughters.

Tuesday, 7.45 p. m. Y. P. S. C. E. in the Guild Room.

Friday, 7.45 p. m. Prayer Meeting.

Unitarian Church.

Morning Service at 10.30. Preaching by Rev. Alfred Gooding.

The choir will render the following numbers:

My song shall be of mercy, Wilkinson

Give ear, O Lord, Wesh

Let not your heart be troubled, Simper

Sunday School at 12 o'clock at the chapel.

Christian Science Society.

Services to which all are welcome are held at No. 2 Market Street Sunday morning at 10.45, and Wednesday evening at 7.45. Subject for Nov. 12, Mortals and Immortals.

Sunday school at 11.50.

A free reading room is maintained at the same address which is open to the public daily except Sunday from 2 to 4 p. m., where all Christian Science literature can be found to be read or purchased.

St. John's Parish.

Twenty-second Sunday after Trinity

8.00 a. m. Holy Communion. Chapel.

9.00 a. m Sunday School. Chapel.

10.30 a. m. Morning Prayer. Church.

Sermon by the rector, Rev. Harold M. Folsom.

7.40 p. m. Evening Prayer. Chapel.

Sermon by the rector.

Solo by Miss Sara A. Folsom.

Court Street Christian Church.

Morning worship with preaching at 10.30 a. m.

Sunday School at 11.45 a. m. Evening service at 7.30 p. m.

Rev. A. Natino will conduct both the morning and evening services.

North Congregational Church.

Morning worship at half-past ten, with preaching by the pastor.

Vesper service in the church at five o'clock.

Sunday school in the chapel on Middle street at the noon hour.

Young People's meeting in the parish house at ten minutes past six o'clock.

The Universalist Church of Christ.

Rev. Charles H. Emmons, pastor

Morning Worship at 10.30 o'clock, with a sermon by the pastor.

Morning Kindergarten Class at 10.30 o'clock as usual.

Sunday School at noon.

Young People's Devotional Meeting from 6.30 to 7.15 p. m.

All are welcome.

First Methodist Episcopal Church.

Lyle L. Gaither, pastor.

Junior League, 9.30.

Morning Worship, 10.30.

Sunday School, 12.00.

Epworth League, 6.30.

Evening service, 7.30.

Subject of Sunday morning sermon: "Truth, the Emancipator." Evening subject: "Where hast thou Gleaned Today."

The annual meeting of the Woman's Foreign Missionary Society of Dover District, will be held at Newmarket, Thursday, Nov. 14.

Prayer meeting Friday evening at 7.30.

Advent Christian Church

M. M. Adams, pastor.

Morning prayer service at 10.30.

Sunday school at 12.

Public worship and sermon at 2.30, subject, "The Sure Word of Prophecy."

L. W. at 6.

Evening service at 7.15.

All welcome.

Growing Children

Need the very best food obtainable—

There's none better than

Grape-Nuts

"There's a Reason"

ART MUSEUM FOR CONCORD, NEW HAMPSHIRE.

Ex-Governor Frank West Rollins of New Hampshire suggests in a letter to the president of the Concord (N. H.) Board of Trade that the old Historical Society's building in that city, soon to be vacated, should be made into an art museum. "Let us organize," he writes, "an art society, purchase this old building, put it in proper repair, retaining of course the present lines and then, from time to time, secure by gift or purchase pictures by our own artists in New Hampshire and by the best American artists, and also purchase abroad copies of the best paintings and pieces of statuary to be obtained. The idea being to have in the State a place where those interested in art, and particularly children and students, could go and see copies of the old masters and some of the good work of modern painters." Mr. Rollins adds that Concord is not only the capital of the State, but it is in a way the centre of its musical, art and educational life. A fine art gallery would draw people to Concord and add another attractive feature to an already beautiful city. He suggests that if the art society were made large enough and broad enough his purpose could be accomplished by a very modest annual payment, and it is quite likely that somebody of public-spirited men would buy the building and present it to the society or to the city. The idea is approved by the president of the Board of Trade, Charles T. Page, and was discussed at the meeting of the Board last evening.

"Had dyspepsia or indigestion for years. No appetite, and what I did eat distressed me terribly. Burdock Blood Bitters cured me."—J. H. Walker, Sunbury, Ohio.

ALL YOU NEED IS A CASCARET TONIGHT

No Sick Headache, Bilious Stomach, Coated Tongue or Constipated Bowels by Morning

Turn the rascals out—the headache, the biliousness, the indigestion, the sick, sour stomach and foul gases—turn them out tonight and keep them out with Cascarets.

Millions of men and women take a Cascaret now and then and never know the misery caused by a lazy liver, clogged bowels or an upset stomach.

Don't put in another day of distress. Let Cascarets cleanse and regulate your stomach remove the sour, undigested and fermenting food and that misery-making gas; take the excess bile from your liver, and carry out of the system all the decomposed waste matter and poison in the intestines and bowels. Then you will feel great.

A Cascaret tonight will surely straighten you out by morning. They work while you sleep. A 10-cent box from any drug store means a clear head and cheerfulness for months. Children love to take Cascarets because they taste good—never gripe or sicken.

WILSON ENDORSED.

Trenton, N. J., Nov. 10.—The Democratic committee of New Jersey today indorsed Governor Woodrow Wilson for the Democratic nomination for president of the United States.

POLITICS IN COLORADO.

Denver, Col., Nov. 10.—In accordance with resolutions adopted at the recent meeting of the National Progressive Republican league at Chicago, Progressive Republicans of Colorado have completed a permanent organization, endorsed Senator Robert La Follette of Wisconsin for the Republican presidential nomination, and passed resolutions calling for state-wide primaries for the expression of presidential choice.

THE OWLS SURRENDER CHARTER

The Portsmouth Nest of Owls, organized here about two years ago, disbanded on Friday evening and surrendered their charter.

The affairs of the nest for the past year have not been very prosperous, and the action was taken on Friday evening. It was announced that a good number of the members would transfer to the Manchester Nest which is in a flourishing condition.

The last meeting was attended by a banquet for which Frank Leary served boiled lobsters, steamed clams, sandwiches, coffee, etc.

HELD ON TWO MORE CHARGES.

Charles Marotto, who was raided Thursday morning, and charged with selling liquor and keeping a disorderly house, was held in $200 bonds on each complaint on Friday. Judge Simes, who reserved his decision on Thursday, rendered his decision on Friday.

BOYS' CONFERENCE.

The annual conference of the boys of the State Y. M. C. A. will be held in Dover on Nov. 24, 25 and 26, and an interesting program has been arranged.

TO CURE A COLD IN ONE DAY

Take LAXATIVE BROMO Quinine Tablets. Druggists refund money if it fails to cure. E. W. GROVE'S signature is on each box. 25c.

Several from this city attended the big meeting of the Shriners in Boston, on Friday evening.

My Lungs "I have coughed and coughed until my lungs are sore and weak." Go at once to your doctor. Do not delay another hour. Ask him all about Ayer's Cherry Pectoral. Then take it or not, as he says. J. C. Ayer Co., Lowell, Mass.

FIRST RUN Pictures

PORTSMOUTH THEATRE

BEST Vaudeville

Thursday, Friday, Saturday, Nov. 9-10-11.

The Marions, Novelty Acrobats

Billy Sheets, Whistling and Impersonations

Miss Beatrice Drew, Illustrated Songs

5 REELS NEW PICTURES 5

NEW SONGS

Matinee 2.30. Evening 7.15
Ten cents admits to all

LITTLE PRICES

England's King and Queen and Imperial Yacht Which Carries Them to India For the Durbar.

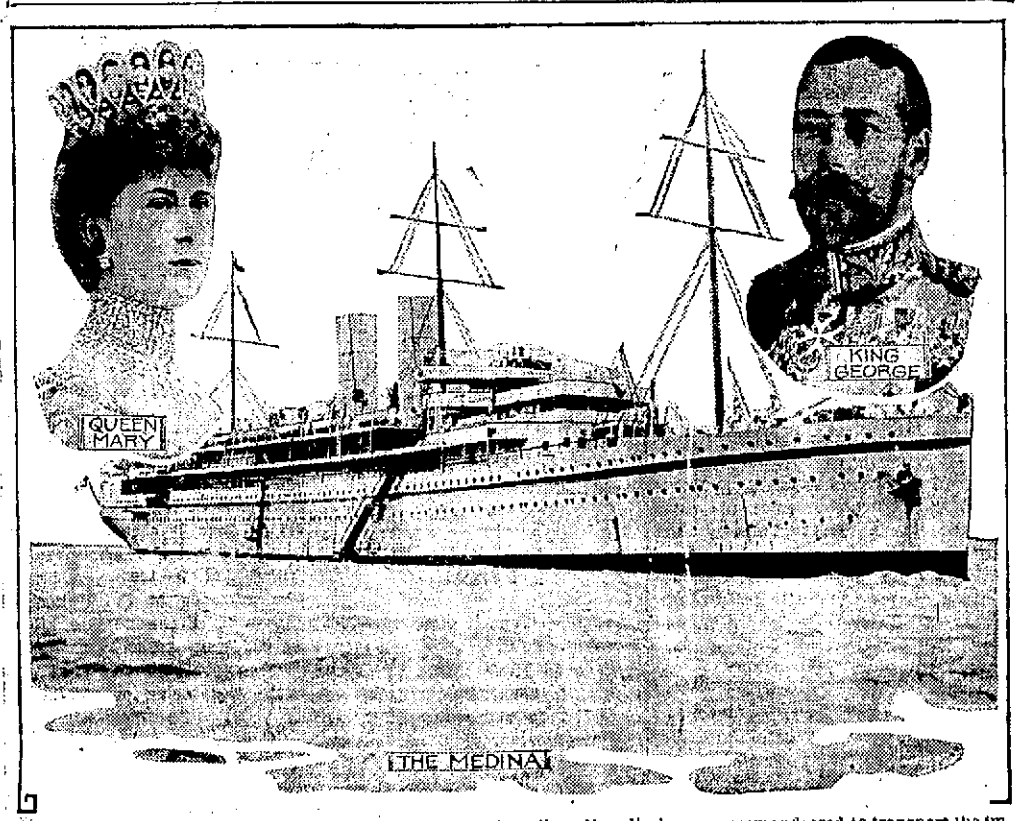

The Medina, a vessel of about the size of the American liner New York, was commandeered to transport the imperial party from England to India for the durbar because she is so nicely adapted for use as a royal yacht. The trip of 6,000 miles will be made with only one stop, at Malta, and the vessel is scheduled to arrive at Delhi on Dec. 7. The ceremonial will continue for eleven days, the coronation taking place on Dec. 12. The Medina is an eighteen knot boat, 550 feet in length and with tonnage of 12,500.

NIGHT SCHOOL

Sessions: Mon., Wed. and Fri. Evenings

COURSES—Bookkeeping, Shorthand, Typewriting, English, Penmanship, Civil Service Preparatory, Special classes for Stenographers.

RAPID PROGRESSION ASSURED under our method of Individual Instruction.

THE FIVE EMPLOYMENT OFFICES afford the graduates the best opportunity for securing positions.

NEW DAY STUDENTS received Mondays.

Office Hours: 8.30 to 4. Evenings: 7.30 to 8.30.

PORTSMOUTH BRANCH

Plymouth Business School

E. C. PERRY, PRINCIPAL.

Let's See Your Plans

and we'll give you a figure on the lumber required that you'll find it hard to match for even an inferior grade of lumber. Remember too that there will be no delays in deliveries. We always carry a stock sufficient to fill the largest orders promptly.

McKENNEY-LITTLEFIELD LUMBER CO.

Successors to Thomas H. Call & Sons.

172 Market Street.

The Portsmouth Herald

Established Sept. 23, 1884.

Published every evening Sundays and holidays excepted, by the Herald Publishing Company.

Terms: $4.00 a year when paid in advance; 50 cents a month; 1 cents per copy, delivered in any part of the city, or sent by mail.

Communications should be addressed to F. W. Hartford, Editor.

TELEPHONES

Editorial 28 Business 37

Advertising rates reasonable and made known upon application.

Entered at the Portsmouth, N. H. postoffice as second-class mail matter

For PORTSMOUTH and PORTSMOUTH'S INTERESTS

Portsmouth, N. H.

Area, 15 square miles.

Banks, National 3, capital $350,000, surplus profits $160 000, deposits, $1,874,000.

Banks, Savings 3 guaranty funds and surplus $517,000, deposits $6,918,000. Total assets all banks $10,165,000.

City Debt, Jan. 1, 1911, $782,810.

Value City Water Works, $375 000

Parks 3.

Playground, 1; ten acres.

Population, 11,269.

Taxes assessed, $207 800.

Tax rate, $22.60 per $1000.

Valuation 1910, $9,205,877.

Churches and Missions, 11.

Hotels, 9.

Schools 11, employing 57 teachers.

Children of School Age, 2,158.

SATURDAY, NOVEMBER 11, 1911.

A WISE MAN

The man who is content to step down and out, before his enemies force him to do so, can surely be classed as a wise man. The resignation of ex-Premier Balfour from the leadership of the Conservative party in England comes at a time when dissatisfaction with his leadership has been seen to a small extent. Mr. Balfour, like a true patriot, places loyalty to his party and devotion to his country before personal choice and steps out. What he says in retiring ought to be read with profit by hundreds of men in office who are holding on long after they ought to resign. These remarks show Mr. Balfour to be a philosopher as well as a statesman:

"I desire to leave the position of heavy responsibility which I hold before I can be suspected of suffering from that most insidious of diseases—that disease which comes upon those who, without losing their health or intellect, nevertheless get petrified in the old course they have pursued; whose authority grows because they have been so long in public service or are great men of science, or eminent men of business, but who cannot deal with the problems which in this changing world are perpetually arising with all Freshness an delasticity are desirable in those who have got to conduct great concerns. No man knows himself when that hour arrives. I am vain enough to hope that I have not reached that period. But I would be miserable if I ran the margin too fine."

BIRD'S EYE VIEWS

The completion of the Panama canal a year ahead of the specified time will strike the average contractor as almost a violation of professional ethics.

Canada has its prejudices, but frankly admits that the annexation of the American dollar is another story.

Comment on Abdul Hamid's retirement has changed from sympathy to congraulations.

Madero's assurance that he will be content with one term sounds a little like the observation of a prudent man who sees trouble ahead.

If every disappointed political aspirant were to boycott Thanksgiving the day would become an annual grouch.

Tammany does not entertain idealistic ambitions for sweeping returns that indicate a great moral victory.

The manner in which Rudyard Kipling's poetry gets abused proves that people still read it.

Dr. Eliot' belief that aviation is demoralizing is obviously tinged with prejudice. The chances are that the doctor has never found out what aviation is like by personal experience.

It is interesting to note that the women who are fighting for the right to vote are much more conspicuous in public affairs than the women who have it.

An Italian trial seems to be an emotional and impulsive thing; yet the courts cannot be charged with proceeding in a hasty and off-hand manner.

Numerous emperors have discovered that the most difficult thing they have to do is to effect a fraceful abdication.

Treating the Arabs as brigands sounds easy until the question of paying a ransom comes up.

AMONG OUR EXCHANGES

Military Drill in School

Lieut. G. W. Edgerly, professor of military science and tactics at the state college, is a believer in military training as a developer of character, claiming that it is more valuable in promoting moral strength than in the sense of physical benefit, and in view of the agitation against "war instruction" in these times of peace, his argument is interesting. He finds that the value of military discipline can be much diminished if the subject does not submit cheerfully to, and enter fully into, participation in it; or in such case much of the force of this training is expected in overcoming the resistance active or passive, of the person subject to it. Then, too, no one would claim infallibility or perfection for this system any more than for any other of human devising. However, it should be remembered that the object and purpose of military training and discipline is to develop in those who come under it the true military or soldier spirit, a spirit which is, it would seem, the apotheosis ofmanliness, of devotion to duty, and of full scarifice of self if need be, to perform that duty as required. He say further:

"The spirit of the true soldier—his ideal, his conception of life as it should be led and ended may not always be attained. Indeed, we know that it is not. But through all the ages no profession has older traditions, and perhaps in no other profession do the people of diverse land meet more on a common ground of similar beliefs and ideals than in this one. To work to the near attainment of this ideal is theaim and purpose of military discipline as has been already stated, and the principles upon which it is found and which have guided it-are the outcome of long experience. Inasmuch as the crucial test of battle is the most severe that may come to men, it follows that only the best system that is fitted to prepare them for it will survive.

"But a system that is so useful, so indispensible, in training the souls of men to stand fire, must, it would seem, be not useless as a builder of character to meet those trials and stresses which come to all men, even in time of peace. Indeed, can it be questioned that anything that makes more of a man of anyone is not of first importance? And be assured that to be a real soldier, one must start by being a real man.

"What do we require and compel under military discipline? First obedience. Let this simple work sink in. Not blind obedience to orders by anyone, but only to lawful authority. Not obedience because there is some man just behind with a club which he is ready to use to compel it, but obedience because the order being given the duty is to obey. This in turn demands self-control that the man may unfalteringly follow duty along the hard paths it sometimes takes; courage, that dangers shall not turn one aside; honor that needs not to be watched; and responsibility, that one may take heed that he knows the things required and performs them.

"Many are the proverbs that extol the greatness of the man who is captain of his soul, who rules his spirit, and who proves his greatness by his willingness to be humble. Surely these are not mere empty phrases, or they would long ago have been forgotten by men. If these qualities are valuable, no training that develops or improves them is unimportant and I know of no schooling that is superior to military drill and discipline in this particular."

SHAKE IT OFF

Rid Yourself of Unnecessary Burdens. A Portsmouth Citizen Shows You How

Don't bear unnecessary burdens.

Burdens of a bad back are unnecessary.

Get rid of them.

Doan's Kidney Pills are for bad backs.

For lame, weak and aching backs;

Lots of local endorsement to prove this.

Charles E. Oliver, 45 Collins court, Portsmouth, N. H., says: "I gave a statement for publication some years ago recommending Doan's Kidney Pills and today I confirm all I then said. This remedy cured me of a serious case of disordered kidneys and the cure has been permanent. I consider Doan's Kidney Pills an excellent remedy and recommend them to all kidney sufferers."

For sale by all dealers. Price 50 cents. Foster-Milburn Co., Buffalo New York sole agents for the United States.

Remember the name—Doan's—and take no other.

Less Hostility to Railroads and Why

A New York correspondent of a Philadelphia newspaper points out that two obstacles have of late prevented the construction of branch or feeder lines by several of the larger railway systems—enterprises which, if undertaken and completed, would in two or three years increase the railroad mileage by about 50,000 miles and put into use and circulation many millions of dollars. The obstacles alluded to are the timidity of capital and hostile state legislation. In some of the states this hostility has practically stopped all railway construction It is unnecessary to say that the timidity of capital is not due wholly to what the state may have done or threatened to do in the way of passing unfavorable railroad legislation, but is attributed fully as much to the uncertain attitude for a time of the federal government toward those industries.

Now, it is a significant circumstances that President George A. Post of the Railway Business Association has recently discovered that there has been a marked change in the attitude of the state legislatures in the last year toward the railroads. He finds, for instance that some states which have been conspicuous for drastic railroad legislation are now lifting their heavy hands from the corporations and are beginning to encourage the investment of capital within their borders in railroad extension and improvement. In 1911, according to President Post, twenty four states adopted little or no railroad legislation. Moreover, it seems from the data at hand to be the fact that the states which had through years been the most active in passing hostile legislation have in the last year, nearly or completely, abandoned any further attempt unduly to restrict or hamper the railroads and are disposed to deal fairly, and even liberally, with them.

Some will be certain to attribute this change to what they may call inevitable reaction to the swinging back of the pendulum; but there is another and a better explanation to be offered for it. The states railroad disciplinary processes by the interstate commerce commission. They have found that this body, directly or indirectly, by actual interference or through the diffusion of a wholesome influence has been able to accomplish by systematic regulation what the states have failed to do hostile and drastic legislation. In truth, little has been accomplished by force; a marvelous change in railroad mangement in the attitude of the railroad corporation to the shipper, the passenger and the public, has brought about by moral suasion. The railroads in interstate business have been made to see that square dealing with the public is the best policy; the railroads in intrastate business have been made to see that this policy would be best for them also; the public has been less discontented, more disposed to be liberal toward the common carriers; the politicians have discovered that the anti-railroad cry has ceased to be strong political capital, the legislature have become sympathetic with the change attitude of popular opinion, and the railroads have been left freer to work out their problems along purely business lines That the commission decisions on rates have not always been satisfactory to the roads or approved by conservative opinion, and that its rulings, always subject to judicial revision, may sometimes be modified does not affect the main proposition that the commission has proved itself to be generally efficient as a governmental agency and especially so in the matter of restoring quiet and confidence in a great industry and among those concerned in it.

This is the sluation. The railroads are no longer a factor in political discussion. There is no longer an outcry against them. They have been reasoned with successfully by an agency of the people organized for the purpose and known as the interstate commerce commission, a fact leads many thinking people to believe that through a similar agency is to be found an equally satisfactory solution of the trust problem.—Christian Science Monitor.

The Anti-Tipping Crusade.

Members of the Philadelphia Hotel Association are reported to have agreed to join the Commercial Travellers' League in an effort to do away with tipping. It is further reported that the hotel men are willing to pay a liberal reward to any person inventing a system by which tips can be eliminated.

The issue, backed as it is by so powerful a body as the Travellers' League, promises to be interesting. The first battle in the campaign will probably be precipitated within the league itself. For when some commercial traveller is eager to get his breakfast ahead of some other man has preceded him to the breakfast table or is desirous of getting just a little bit better service than the other fellow, the temptation to tip the waiter will be keen. The league officers in the crusade will therefore have to keep close watch on their followers or some of them will betray the cause.

If the hotel men are desirous of finding a way to stop tipping they should apply to the nearest United States Custom-House. Time was when a tip was almost as compulsory on the steamship wharf as it is now in the hotel. The man that wished to get his baggage "expedited" knew how to do it. The evil has been abolished. The hotels have only to follow the example set by the United States. Let them discharge every waiter or other employee detected in taking a tip, and fine, by an increase of the hotel bill, every customer caught offering one. But the reform movement, like the invasion of Tripoli, is going to be disappointing to those who think the Turks of the table won't fight back.—New York World.

One of the Big Problems.

At the close of the road construction season Gov. Bass and State Engineer Hill will issue a call for a road makers' convention at Concord at which all who are interested in New Hampshire highways will be welcome. It is hoped that a helpful and interesting program, touching upon all of New Hampshire's road problems, can be arranged. This is a splendid idea. People are gradually becoming aware of the fact that meetings of those engaged in the same line of work, whatever that work may be, are of inestimable benefit. No two persons' experiences are just the same, even under similar conditions, and coming together and exchanging ideas and swapping experiences broadens all parties far beyond what they can hope to attain by their own efforts alone. No individual knows all about road building, in fact all the engineers and road agents in the state combined don't know all there is to be known upon the subject. It's one of the big problems of the times, and the coming together of those engaged in working out the problem is a step in the direction of its ultimate solution. If the conference is not made top heavy with experts and theoretical dope its benefits will be far reaching.—Newport Champion.

As the bathtub is the great symbol of civilization and as those nations which make the most use of it are the most progressive, it is gratifying to note that the mission Indian in southern California is coming under the uplifting influence of the bathtub. He is using it for a bed.

What we really need in this country is a reciprocity agreement between the fellow who makes love and the girl to whom he makes it, so that the fatal "No" will not continue to make pessimists of our young men.

The sport writers are doing their best to make football popular, but they had very little chance until the baseball season closed.

Italy apparently wants her slice out of the dark continent without waiting for the aid or consent of any other nation.

Now that the world's baseball championship is settled fandom can get ready to hibernate.

Dr. Wiley still has that satisfied look on his face.

COLORED WOMAN GETS REPRIEVE.

Sewanee, Tenn., Nov. 10.—President Taft today granted a 90 days' reprieve to Mrs. Mattie B. Lomax, a colored woman of Washington, sentenced to suffer the death penalty for the murder of her husband. If the sentence had been carried out she would have been the first woman to suffer capital punishment in the District of Columbia since the execution of Mrs. Currat for complicity in Lincoln's assassination.

New Bay State Parlor stoves were $18, Red Tag price $14.48 at Paul's 7 Market street.

The Observer

Did you ever notice how very thoughtless some people are? For instance, there's the man who stands in front of the boxes in the postoffice while he reads his mail, to the annoyance of other box holders. And then there's the woman who fails to close the door when she enters an office in cold weather. Just now the latter offender is particularly annoying because a lot of folks have colds produced by the sudden changes in weather. And I might mention a dozen other troubles caused by heedlessness.

* * *

Confidence men and card sharps count on their personality to do three-fourths of their work for them. They hypnotize their victims. Even men experienced and warned sometimes fall. One iman tells of an experience with Martin J. Walsh, who had been indicted for aiding in the wrecking of the National City bank of Cambridge and who would have been arrested after a 10 months' chase had he not died in a New York apartment two weeks ago. This man boarded an ocean liner at Southampton some years ago. Walsh had walked behind him and assisted him with an unwieldy piece of baggage, and in that way they become acquainted. On the second day out the polite stranger—Walsh—proposed "a little game," and although the merchant had been warned, he "sat in" and won. They played every day and the "victim" kept about even. At the last session, however, the "game went wrong, but although I knew that I had been done I made no complaint and think it was due to Walsh's personality."

* * *

Some fine apples are to be found in the markets here these days, and they were not produced abroad but were raised by local orchardists and bring good prices. Fruit growers have begun to realize that it pays to take care of their orchards and that only good care and proper cultivation will bring the best fruit. No one can find a market these days for apples from neglected trees, but nice, large, handsome ones will sell readily. Some writer has said that a person who eats four apples every day of his life will live to be over ninety years of age. Another writer tells us that an apple eaten before retiring will ensure a sound and refreshing sleep. Whatever truth there may be in these statements, there can be no doubt that the apple is a very healthful, as well as luscious, fruit and that if people would eat more apples than most of them do they would be vastly better off physically.

* * *

By the way, it is said that a coreless and seedless apple has been dicovered. Seedless oranges are all right, and one who has ever attempted to prepare grape fruit for the table will thoroughly appreciate the seedless variety in that fruit. But a core and the seeds in an apple seem to belong there. What would an apple be to the small boy if he couldn't give away the core or snap seeds around the schoolroom? Doubtless older people might prefer the coreless kind, but the children have some rights in this world and it is to be hoped that the old-fashioned kind of apples will continue to grow abundantly for their benefit.

* * *

Christmas shopping season is opening, and storekeepers are once more urging their customer to do their shopping early. They are calling especial attention to the fact that Thanksgiving comes unusually late this year, and are declaring that people should not put off their Christmas shopping until after Thanksgiving, as they usually do, but should start in on it early in November.

* * *

It's one chance to 468 that a railroad man will be killed on his job, and one to 13 that he will be injured. The interstate commerce commission's report of the railroad accidents during the 12 months ended on June 30 shows that ratio. During that period 10,396 persons were killed and 150,159 were injured on the railroads of the United States. However, of the number killed, only 386 were passengers and more than one-half of the total number were trespassing or stealing rides.

* * *

A great deal his been written and much good advice given on the subject of a proper dignity in office life. And it is well that the girl just starting on a business career should realize that it is neither wise nor good taste to carry too much vivacity of manner into her office life.

Yet, on the other hand, the stone-image attitude is hopelessly objectionable. It antagonizes one's fellow workers, and frequently prejudices one's employer. Excessive reserve is apt to engender an attitude of superiority and nothing is so surely fatal to office popularity.

* * *

Did you ever read Samuel S. Cox's description of a sunset? If you didn't you have missed something. It was from this production that he received the sobriquet of "Sunset Cox," and here it is: What a stormful sunset was that of last night! How glorious the storm, and how splendid the setting of the sun! We do not remember ever before to have seen the like on our round globe. The scene opened in the west, with a whole horizon full of golden interpenetrating lustre which colored the foliage and brightened every object into its own rich dyes. The colors grew deeper and richer until the golden lustre was transfused into a storm cloud, full of finest lightning, which leaked in dazzling zigzags all around and over the city. The wind arose with fury, the slender shrubs and giant trees made obeisance to its majesty. Some even snapped before its force. The strawberry beds and grass plots "turned up their whites" to Zephyrus march by.

As the rain came and the pools formed and the gutters hurried away thunder roared grandly, and the fire bells caught the excitement and rung with hearty chorus. The south and east received copious showers, and the west all at once brightened up in a long, polished belt of azure, worthy of a Sicilian sky.

Presently a cloud appeared in the azure belt, in the form of a castellated city. It became more vivid, revealing strange forms of peerless fanes and alabaster temples, and glories rare and grand in this mundane sphere, reminding us of Wordsworth's splendid verse in his "Excursion:"

"The appearance instantaneously disclosed
Was of a mighty city, boldly say
A wilderness of buildings, sinking far,
And self-withdrawn into a wondrous depth,
Far sinking into splendor without end."

* * *

Collecting postage stamps is a fever that afflicts the child just about the time he is going to school. Generally it is contracted from some affected boy who has opened negotiations with a concern selling foreign stamps, whereby if he sells $2 worth from a sheet ruled into squares he gets 25 cents worth for his own use.

The second stage of the illness is marked by acute interest in advertisements of postage stamps in the children's papers, and results in the purchase first of a collection of "500 assorted" for 10c. In the next phase the afflicted buys 200, all different, "including France, Germany, Switzerland, etc. Many rare," for 40 cents.

The third stage is shown when the boy saves up money from splitting kindling and cutting grass and buys a postage stamp album for $1.50. This album increases the fever. It has spaces for all known postage stamps and frequently wood cuts show what they look like.

When he has pasted his collection into the book, it looks so scattering and lonesome that he begins a systematic purchase of postage stamps, and an equally systematic swapping with other boys, and finally when some other interest knocks out the postage stamp fever he is possesed of a collection that has cost him about $12.35, and he sells it to some wealthy youth for $5 and blows in the $5 on a trio of Rufus Red Belgian hares or a couple of pairs of homing pigeons.

And the collection goes on through life, finally finding more or less permanent lodgment in the hands of a man who knows the postage stamp collecting business is like a book, and whose soul is filled with a desire to get a sample of every postage stamp on the face of the green earth. This sort of collector is the real thing, but the boy who starts the collection is always with us, and always will be.

AN OLD DOCUMENT

Recently Mr. Harry Sussman purchased a set of the presidents' messages of a traveling book agent. In looking through one of the books this week he discovered an old time document in the shape of a receipt, which was as follows:

New York, November 1, 1764,

Rec'd of Mr. Peter Van Arden, Two Pounds ground rent due to Trinity Church.

J. ADRIAN.

The receipt is well preserved and the writing is a legible hand.

The farmer is still crying for more rain.

Mr., Mrs., or Miss

Prospective House Builder

Here is Your Opportunity to build that house that you have contemplated building for so long a time. If you have been unable to decide upon a good location I can help you find it. Not only that but the cellar is dug and foundation or walls are all put up.

Lot 100x200, good elevation, 1-2 mile from the ocean. Size of Cellar 22x28 with ell.

J. B. ESTEY, Real Estate.
P. O., PORTSMOUTH, N. H.,
R. F. D., No. 2. Telephone No. 272-5.

SOUTH ELIOT MAINE

FOR SALE

Two Acre Farm with 7 room house, barn and henhouse, directly on the river bank, magnificent river view, good orchard, 6c fare.

Butler & Marshall
Real Estate and Fire Insurance
3 Market Street

Ivestment Farms

Located in the most desirable section of York County, Maine. Within easy reach of the Hotel and Summer residence section. Best market for Farm and Garden products. Address,

Maine Tourist Bureau,
York Village, Maine.

Callahan's Dining and Lunch Room

Open from 6 A. M. until 12 midnight
First-Class Chefs
Regular Meals
Special Sunday Dinner
European Plan

128 Penhallow St.,
Portsmouth.
Angie Callahan, Prop.

Trafton's Forge PLANT

Shipsmiths Work Horse Shoeing
All Kinds of Repair Work.

GEORGE A. TRAFTON

Dr. Julia J. Chase,
Osteopathic Physician,
Graduate of American School of Osteopathy Under the Founder of the Science, A. T. Still.
The Islington, 218 Islington Street
PORTSMOUTH, N. H.
Hours by appointment. Telephone 886-22

A. J. LANCE, M.D.
DISEASES OF THE EYE, EAR, NOSE AND THROAT
13 Congress St., Portsmouth, N. H.
Hours 9.30 to 12; 2 to 4.

KILLED HER HUSBAND

Mrs. Quinn Is Held by a Chicago Coroner

Chicago, Nov. Nov. 10—Mrs. Jane Quinn held on a charge of murder for the death of her husband, John M. Quinn, by a coroner's jury today. Quinn was found dead in bed Nov. 2. with a bullet wound in his body and Mrs. Quinn declared he had been killed by burglars.

The inquest ended in a clash between Deputy Coroner Herrmann and George F. Barrett, an attorney representing Mrs. Quinn, who demanded that the hearing continue until Coroner Hoffman could be present. After a dispute Herrmann declined to continue the inquest.

Mrs. Quinn listened to the verdict without exhibiting the least sign of emotion. John M. Miller, a boarder at the Quinn home denied on cross-examination at the inquest that he left the city the day after the shooting. He said he was awakened by a revolver shot early in the morning, ran into Quinn's room and was told by Mrs. Quinn that a burglar had killed her husband. The witness then dressed and left the house to find a policeman.

Mrs. Quinn declined to testify at the inquest.

The Chicago police will continue their investigation into the mysterious death of Mrs. Quinn's two former husbands. John MacDonald, whom she married in London, Ont. Oct. 23, 1883, and Warren Thorpe, whom she married at Bass Lake, Mich, in Oct. 1911.

MacDonald is reported to have died of strychnine poisoning Sept. 28, 1901.

Thorpe was found shot to death in his home at Jackson, Mich, under circumstances similar to those attending the shooting of Quinn.

Mrs. Quinn and her daughter by a previous marriage were detained after the death of Thorpe, but were released because of insufficient evidence represented Mrs. Quinn on the occasion, has arrived in Chicago and will take charge of the defense of the accused woman in the present case.

Additional mystery was given the investigation into the life of the woman when the police learned that robberies have been reported periodically by Mrs. Quinn and in each case from $60 to $75 reported stolen.

Mrs. Quinn was locked in the Kensington today and will be taken to the County Jail tomorrow. She declined to talk.

"OLD BILLY"

A Great Motion Picture Being Shown at Music Hall

"Old Billy" is the name of one of the reels at Portsmouth Theatre, today and is a fine illustration of animal intelligence. Billy is the name of a veteran fire horse The picture opens where the captain of the fire department and a child friend are with Billy.

Later Billy is condemned and is bought by a milk man, in the meantime the captain is keeping company with the widow.

One morning while Billy is attached to the milk wagon, an alarm is sent in and as the fire department goes by Billy with his old instinct, follows the other fire horses, leaving a broad trail of milk cans along the route. The milkman is so enraged over the horse's fire proclivities that he sells him to a Hebrew. The Hebrew hitches him into his junk cart. Another fire alarm sounds and the same thing happens as before. Billy goes down the street scattering the contents of the junk wagon in all directions. This is too good a film to tell you all about it, so come and see how it finished. Four other reels of latest motion pictures, two acts of vaudeville and illustrated songs by Miss Beatrice Drew. All for the same little price.

Col. Pender's plans for a water supply should prove interesting to Dover, Newmarket and Exeter as well as this city.

KITTERY LETTER

Kittery, Nov. 10.
Kittery, Nov. 11.

Don't forget the Riverside Association Fair, at Wentworth Hall, Nov. 15, 16 and 17.

Service as the Second Christian church tomorrow as followys: At 10.30 preaching by Rev. F. W. Churchill of Kittery Point. Sunday school at 11.50, Mervin G. Ford, superintendent. Christian Endeavor meeting at 5. Tomorrow being World's Temperance Sunday, the 6 o'clock meeting will be led by Mrs. Alex. Dennett, subject, "The Case Again the Saloon." Whipple Lodge I. O. G. T. has accepted an invitation to be present at this temperance meeting. There will be special music. There will be no service at 7 o'clock. The public invited to all these meetings

At the Second Methodist church tomorrow, the pastor, Rev. A. J. Hayes, will take for the subject of his sermon at 10.30, "The Crisis, or Why Men Do Not Go to Church." Sunday school at 12, U. G. Swett, superintendent. Subject of sermon at 5 o'clock vespers, "Brotherhood of Man." Special music. Meeting of the Epworth League at 6; topic "The Injunction with the Invitation," leader, Miss Hattie Langton. Everybody welcome.

Catholic services as usual at Grange Hall tomorrow morning.

Don't miss the specialties at the Riverside Fair, Nov. 15, 16 and 17.

The following officers were installed at the last meeting of Whipple lodge, I. O. G. T., by Lodge Deputy Samuel A. Jackson, assisted by Installing Marshal Hattie L. Adams; C. T., Frank E. Donnell; V. T., Lucy M. Burnham; S. J. T., Nellie F. Meyer; F. S., Fannie Y. Fernald; R. S., Lillian F. Goodrich; Treas., Alice B. Wentworth; Chap., E. Louise Donnell; Marshal, Cora B. Prince; Guard Albert L. Sprague; Sentinel, Carl Meyer.

Mrs. Lucinda Adams Hayes, who for over 35 years was treasurer of Whipple lodge, has been obliged to resign owing to feeble health. her place has been taken by Mrs. Alice Wentworth.

Joseph Clark of Malden was a visitor here on Friday on business.

Mrs. J. Perley Putnam of York visited relatives here on Thursday.

The workmen's train from the navy yard Friday night had a hard pull to get across Wentworth street and was finally obliged to break the train into two sections, drawing the first to the main track and then returning for the second section.

Last evening Naval lodge of Masons had a big meeting, the third degree being exemplified. There were a large number of visitors, and after the meeting a banquet was given in the lower hall, by the ladies of Piscataqua chapter, O. E. S.

A full attendance is desired at the meeting of Constitution lodge, K. of P., next Tuesday evening, as the first degree will be worked on a class of candidates.

Mrs. Clarence White of Hotel Brexton has recovered from her illness.

This evening in Grange hall occurs the basketball game between Traip academy girls, with dancing following the games.

Many from here will go to Exeter today to witness the Exeter-Andover football game.

Master Winnifield O. Sprague is to join the boys' choir at Christ church, Portsmouth.

New steps are being built to the entrances to the stores in Wentworth block.

Philip Emery of Government street is suffering from a lame foot, and not able to attend to his work on the navy yard.

Don't fail to see the acrobatic and other comedians at Riverside Fair.

TRIBUTE TO MRS. EMILY BROWN

Mrs. Emily Duncan Brown, wife of Deacon William Brown, Sr., of the Intervene, who died in Malden on Tuesday last, where she had gone for treatment, was the daughter of the late Deacon Charles and Mrs. Emily Brown Duncan. Her mother was the daughter of Capt. John Brown, one of Kittery's old time ship masters, and niece of Capt. Thomas Brown, also a sea captain.

Mrs. Brown's father was for many years the faithful deacon of the Congregational church at Kittery Point of which she was a consistent member, possessing many amiable qualities of mind and heart. She drew to herself many friends who sincerely mourn her loss and deeply sympathize with the family in their great bereavement.

She lived to see her children all happily married. They are as follows: Mrs. Ira C. Keene, Mrs. Stacy B. Hall, Mr. William C. Brown, Jr., Mrs. Charles E. Woods, Mr. Albert H. Brown and Mrs. Charles H. Craig.

She also leaves to mourn her loss three brothers and four sisters, Mr. Charles L. Duncan, Mr. Edwin A. Duncan, Mrs. William Smith, of Kittery, Mrs. Adeline B. Phillips of Wolfeboro, Mrs. James Walker, Miss Julia Duncan of Kittery, Mr. Henry Duncan of Waltham, Mass.

Mrs. Brown was an affectionate, faithful wife and mother.

"Her children arise and call her blessed; her husband also, and he praiseth her." H. J. P.

Kittery Point

Don't forget the Riverside Association Fair, at Wentworth Hall, Nov. 15, 16 and 17.

Revival services of First Christian church will be continued throughout tomorrow. There will be services at two o'clock in the afternoon and at seven-thirty in the evening.

Mrs. Chester Emery spent Thursday in Boston.

The Fancy Work club will meet at the home on Mrs. Chester Pierce on Thursday.

At 6.30 this Saturday morning word was received here that a five masted schooner was ashore on Duck island, Isles of Shoals. It was then thick fog, and the vessel's name was unknown, but she was supposed to be bound for Portland.

Still another ladies' club has just been formed in the village. The new candidate for favor is known as the "Massachusetts club," and no members are eligible except those hailing from the Bay State.

The five masted schooner Dorothy Palmer and Singleton Palmer are on their way to port from Norfolk.

The Ladies' Aid Society of the Free Baptist church will hold an entertainment and sale in the vestry on Wednesday and Thursday evenings, Nov. 22 and 23.

Mrs. Cora Plaisted has concluded duties at the Langdon house in Portsmouth and with her daughter, has returned to her home in this place.

William Bowden passed Friday in Boston.

Mrs. Frank Clarkson, Mrs. Perley Tobey and Mrs. Lewis Cody were entertained on Thursday by Mrs. Katherine Bray at her home on the Spruce Creek road.

Miss Bertha Cameron, formerly housekeeper for Ernest Grace, has returned to her home in Bangor, Me.

The schooner James S. Hoyt, is bound here with coal.

Arrived on Friday: Schr. J. M. Harlow, Stockton Springs, Me., for Boston. Schr. Northern Light, Bangor, Me., for Boston, Schr. Edward Trevas Blue Hill, Me., for Boston. Schr. Horizon, Augusta, Me., for Boston. Schr. Romeo (British), St. John, N. B., for Boston. Schr. Union (British), River Herbert, N. S., for Boston. Schr. Serena S. Kendall, Bangor, for New York. Schr. Seth M. Todd, Calais for New Haven and New York. Schr. Kennebec, Calais for Greenport, N. Y. Schr. William Thomas, Calais for Danversport, Mass.

Charles Hart of Cambridge, Mass., was in town on Friday.

Mrs. William Tobey has returned from Boston.

Mr. and Mrs. Granville Berry are entertaining Mrs. Day and daughter.

16 qt. Blue and White Berlin Kettles with enamel covers, worth $1.75 Red Tag price $1.28 at Paul's 87 Market street.

The Scrap Book

A Perilous Pose.

Mr. and Mrs. Aschenbrenner were touring Europe and had just arrived at Pisa. Mrs. Aschenbrenner was all excited upon reaching the leaning tower of Pisa and eagerly pattered up the spiral stairway, leaving her husband languidly awaiting her return.

"GET BACK!"

As she weighed a shade over the 200 mark, her husband always dug up an excuse when it came to accompanying her on any altitudes above easy falling distance.

He was just pondering on the beautiful flow of unintelligible language used by their guide when from the topmost rampart came the "hi-lee-hi-lo" trill of his wife, who was leaning far out and waving a scarf.

Mr. Aschenbrenner obligingly looked up and then came to life with an anguished roar: "Gretchen, for your life get back! You're bendin' the building!"—Harper's Magazine.

Get a Transfer.

If you are on the Gloomy line
Get a transfer.
If you're inclined to fret and pine
Get a transfer.
Get off the track of Doubt and Gloom.
Get on the Sunshine train; there's room.
Get a transfer.

If you are on the Worry train
Get a transfer.
You must not stay there and complain.
Get a transfer.
The Cheerful cars are passing through,
And there is lots of room for you
Get a transfer.

If you are on the Grouchy track
Get a transfer.
Just take a happy special back.
Get a transfer.
Jump on the train, and pull the rope,
That lands you at the station Hope.
Get a transfer.

An Escaped Ghost.

Sam Lewis, thin, cadaverous and spectral of appearance, is one of the best known song writers on Broadway. The other day Mr. Lewis had occasion to visit a friend in Brooklyn. At the conclusion of his visit he started for the elevated, and, like every other Manhattanite who ventures into Brooklyn's trackless wilds, he got lost. By and by he found himself at the gate of an enormous cemetery. A cab came along, driven by a negro.

"YOU CAN'T FOOL ME."

"Here," said Sam, holding up his cane at the driver.

The cabman stopped. "What you all want?" he asked suspiciously.

"I want to take your cab," said Lewis.

"Where you all want to go?" asked the cabby.

"Back to New York," said Lewis.

"You cain't fool me," said the driver, whipping his horse. "You might jes' as well go back to your grave."—New York Cor. Cincinnati Times-Star.

Then He Knew What Kern Meant.

When United States Senator John W. Kern was defeated a few years ago in the Indiana legislature for the office of United States senator a reporter asked him what he had to say about his defeat. Mr. Kern referred the reporter to Bret Harte's poem, "The Society Upon the Stanislaus," calling particular attention to the sixth stanza.

The reporter rushed to the library of the newspaper on which he was employed to find out just what Mr. Kern meant. The stanza referred to he found to read as follows:

Then Abner Dean of Angels raised a point of order when
A chunk of old red sandstone took him in the abdomen,
And he smiled a kind of sickly smile and curled up on the floor,
And the subsequent proceedings interested him no more.

—Indianapolis News.

Still Unsurrendered.

A story which was doubtless invented to illustrate the thoroughness of Prussian rule wherever the Prussian black and white has established itself is reported in E. A. Brayley Hodgetts' book, "The House of Hohenzollern."

The strict devotion to duty of the Prussian disciplinarian has not always contributed to his popularity. The estimation in which he has generally been held by conquered neighbors is illustrated in the famous joke about the Hanoverian farmer's wife—after the annexation—and the inquisitorial Prussian gendarme.

"Well," the gendarme is made to say in truly terrible admonitory accents, "are you all good Prussians here? No Hanoverian nonsense, eh?"

"Oh," the trembling old woman replies, "we are all good Prussians now—all except the hens."

"The hens? What do you mean?" roars the gendarme, sniffing hidden insubordination.

"Ah," says the old country wife, "they will persist in laying Hanoverian eggs, always white and yellow. I cannot get them to lay black and white Prussian eggs."

ROYAL BAKING-POWDER

Absolutely Pure

Makes Home Baking Easy

No other aid to the housewife is so great, no other agent so useful and certain in making delicious, wholesome foods

The only Baking Powder made from Royal Grape Cream of Tartar

No Alum *No Lime Phosphates*

RAILROAD NOTES

The Boston and Maine railroad pile driver is engaged in putting a new punter at the end of a yard side track at the front of Bridge street.

Freight train crews have been instructed to treat corn shipments as perishable and rush all movements in transportation.

The local news complete can only be read in the Herald.

THE SIEGEL STORE, 31 MARKET ST.

ENTIRE BUILDING

THE STORE OF QUALITY FOR THE PEOPLE.

Mammoth Lot of Coats, Suits, Furs and Fur Coats on Sale Friday and Saturday at Saving Prices.

Largest Collection of High-Class Ready-to-Wear Apparel for Ladies, Misses and Children This Side of Boston.

COME! COME! COME!

THE SIEGEL STORE, 31 MARKET ST.,

The Only Exclusive Ready-to-Wear Apparel Store in the City.

BATH ROBES

A little early to talk Christmas, but a good time to suggest that you make your seclection of Bath Robes while the assortment is large.

We make no boast in saying we can show more Bath Robes than are usually carried in any four stores.

The prices range from $4.00 to $8.00 and all colors to choose from.

Again we say---BUY EARLY.

N. H. BEANE & CO.

5 CONGRESS ST.

OUTFITTERS.

Furniture of Quality and Style

—AT—

D. H. McINTOSH'S

Macey Bookcases are designed by artists and built by craftsmen. They are satisfying to everyone who knows good furniture. The prevailing styles are Colonial Artcraft Chippendale and Standard. Made of Oak and Mahogany in the popular finishes. We know you would like them in your home. D. H. McINTOSH

Golden Oak

4 Section, $3.00	$12.00
Top	2.00
Base	3.50
	$17.50

Music Cabinets $9.95 to $25.00

Our Specialties: Pianos and Music, Sewing Machines and Phonograph

Ladies' Desks

Golden Oak $6.50

Imitation of Mahogany $6.75

Other styles from $4.75 to $25.00

McINTOSH'S for Value

Corner Fleet and Congress Streets.

THE ARTHUR E. RICHARDSON CO.

Cor. Market and Ladd Sts., Entrance 12 Ladd St.

"The Specialty Store."

Made to Order Suits and Coats

AT READY MADE PRICES.

Let us show you how to get better garments tailored-to-order to fit your individual measure at prices no higher than what you pay for ready-made.

Everything strictly man-tailored and fit guaranteed. All deliveries in sixteen days from date of order.

We also have a few good things in Suits, Skirts and Long Coats in stock,

NEW SILKS

HORRIBLE SLAUGHTER AT NANKING

Imperial Troops Holding Fortification and Driving Chinese--Amoy Without a Ruler.

Nanking, China, Nov. 10.—Historic Nanking this evening is the shambles of the Manchu butcher. The sun set upon a scene of fire, rapine, desolation and butchery un-recorded in modern history.

Tonight 12,000 Manchu and Imperial old style soldiers held Purple Hill, where they are entrenched, while from beneath their stronghold they are driving before them hordes of Chinese out of the city.

AMOY LACKS A RULER.

Governer and Chief Magistrate Lay Down Reins—Repeated Attempts to Burn City.

Amoy, China, Nov. 10.—This city is without a ruler today. Taotai Chang has laid down the reins of government, and none of his subordinates appears willing to take them up. Chang today refused to receive official dispatches, declaring that he was no longer in charge. Tun Gan, chief magistrate of the district, has abandoned his court and fled from the city.

The night was one of anxiety. All the street gates were closed and citizens remained within doors. There were repeated attempts to set fire to the city, but all were frustrated. Shipping is at the mercy of the pirates, who are carrying affairs with a high hand. Junks are afraid to venture far from their anchorages.

The American cruiser Albany returned to Shanghai last night. The British gunboat Rosirio anchored in the harbor this morning.

At Foochow, which was occupied by Revolutionists yesterday, fighting continued today with heavy losses on both siles. Last night Manchus, fleeing from Foochow, tried to burn one of the suburbs. They were caught by a detachment of the Rebels and summarily executed. Between sunset last night and early today, the Foochow Revolutionists captured and put to death 40 incendiaries.

KALGAN RAILWAY STOPS.

Escape of Imperial Family by That Route is Possibly Cut Off—Officials Go to Pekin.

Pekin, China, Nov. 10.—The city was still quiet today.

The only important development this morning was the abandonment of the Pekin-Kalgan railway by its staff, possibly cutting off retreat of the Imperial family by this route. Great precautions had been made by the Government to keep this road secure for flight in case of necessity. The railroad officials have abandoned their posts and arrived here today.

TIENTSIN SITUATION BAD.

London, Nov. 10.—The situation at Tientsin appears to have grown more serious. Dispatches today say that ball cartridges have been issued to the legation guards.

LOCAL DASHES

There were three drunks and several lodgers on the police blotter last night.

Gov. Bass' advertising New Hampshire day notice got prominent mention in all of the papers, and the idea appears to hit them favorable. Portsmouth should get its share.

Halibut tongues and cheeks, haddock, smelts, finnan haddie, clams, oysters, meats and provisions at E. S. Downs' 37 Market street. All fish in glass cases.

The members of the Portsmouth Ladies' Hebrew association are to hold a dance at Freeman's Hall annex, on Tuesday evening, Nov. 14, the proceeds to be devoted to charity.

The comments heard on the paving of Bow and Ceres streets, the approach to the ferry landing, are all favorable, and about everybody allows that it should have been done anywhere from ten to twenty years ago. It will be a difficult job as the grade is very bad.

BOWLING.

There was some excellent bowling in the roll off at the Arcade Alley on Friday evening.

Poehler won first money, with a score of 322, and Renner was second with 317, and Mitchell third with 308. The other scores were: Kingsbury, 293; Woods, 290; Smith, 283; Whitehouse, 280; Paul, 274; Winn, 268; Fisher, 266; Ceswell, 261; Wilson 257; Kilburn, 250; White, 254; Parsons, 237; Fernald, 234; Lindore, 231; Hudson, 222; Kingsbury, 221; Lynch, 196.

WILL ATTEND EXETER AND ANDOVER GAME.

There will be a large number from this city attend the Exeter and Andover football game at Exeter this afternoon. A special train is to be run on the railroad and special cars on the electric road, and there will be a big delegation go by automobile.

Fair weather and colder is predicted for the afternoon.

The game promises to be one of the best for years. Both have strong teams and Exeter looks a good shade the better, and will try and break the long line of victories of Andover.

HIGH SCHOOL AND MANCHESTER THIS AFTERNOON.

The local high school football team will have their hardest game of the season this afternoon, when they line up against the Manchester high on the play grounds. Last year Manchester had a walk over, but this year Portsmouth has the strongest team for years, and will make them go some. The local boys look for a victory.

COLD WAVE IN NORTHWEST.

Washington, Nov. 10.—A cold wave which today sent the mercury to 22 degrees below zero in southern Alberta and to low readings in North Dakota, Wyoming and Montana, is moving eastward. Decidedly cooler weather is indicated for Saturday in the North Atlantic States and the Ohio Valley. The edge of the cold wave were today extended over the upper Mississippi Valley, Nebraska and Iowa.

Constipation causes headache, nausea, dizziness, languor, heart palpitation. Drastic physics gripe, sicken, weaken the bowels and don't cure. Doan's Regulets act gently and cure constipation. 25 cents. Ask your druggist.

TELLS YOU HOW TO CURE A COLD

Most Severe Cold and Grippe Misery Relieved in a Few Hours

The most effective and harmless way to cure the Grippe or break a severe cold, either in the head, chest, back, stomach or limbs, is a dose of Pape's Cold Compound every two hours until three consecutive doses are taken.

You will distinctly feel the cold breaking and all grippe symptoms going after the very first dose. It promptly relieves the most miserable headache, dullness, head and nose stuffed up, feverishness, sneezing, sore throat, running of the nose, soreness, stiffness and rheumatic aching.

Take this harmless Compound as directed, with the knowledge that there is no other medicine made anywhere else in the world, which will cure your cold or end Grippe misery as promptly and without any other assistance or bad after-effects as a 25-cent package of Pape's Cold Compound, which any druggist in the world can supply.

After three years' research we have conclusively demonstrated that quinine is not effective in the treatment of colds or grippe.

AN AIRSHIP FOR 40 PASSENGERS

San Diego, Cal., Nov. 10.—Should no unforeseen hitch occur, a most remarkable experiment in aerial navigation will be made here today, when a monster airship capable of carrying 40 passengers will make its first flight.

Six engineers operate the mechanism of the huge craft. Tolliver, the inventor, and his wife, will be the passengers.

The airship is lighted by electricity generated on board and is provided with searchlights. It is also equipped with a telephone system, so that upon alighting it can connect at once with any telephone system.

The gas compartment holds 365,000 cubic feet of hydrogen and Tolliver claims his airship has a lifting capacity double that of the Zeppelin ships. One advantage claimed for it is ability to ascend or descend perpendicularly, the customary sweep being eliminated.

EXETER

The Exeter and Hampton electric company is engaged in running a wire from the power house to the new shoe firm in Hampton which will start operations about Dec. 1.

The wires are for the operation of the motors which are to be seven in number, to run the shafting which will be equal to forty-horse power. In Hampton at the present time there is a force of workmen from the Lynn Mass., Supply company installing the shafting and motors.

It is the intention to equip the shop with 400 feet of shafting and seven motors for the operation of all the rooms. This firm is the A. F. Smith company of Lynn, Mass., as previously and exclusively related in The Herald, and is one of the oldest and wealthiest firms in the Shoe city. Eventually the total product will be 100 pairs daily of the welt and McKay shoe, and the total enrollment of employes will be some 250.

The advent of this firm to Hampton is a big boom in the industrial circles of that town, and also a stimulant to this section. Authorities state that many applications for employment have already been received.

The funeral services of Mrs. Mary Munsey, who died Thursday at the home of her son, George W. Munsey, in Hampton, will be held at his home Sunday at 1 o'clock p. m., and the burial will be in Greenland.

National Temperance Sunday will be observed at the Methodist church next Sunday with an appropriate program. The banner for the largest average attendance during the month of October was awarded to Miss Amanda Brown's class of young men.

There is to be preaching services at the Advent church Sunday morning by Mr. Merrill. The children's meetings will be held Sunday night from 6 to 7 o'clock, conducted by Supt. W. G. Wetherell, illustrated by the blackboard.

In the police court yesterday Allen Hardy was before Judge H. A. Shute to answere to a charge of exposing his person. He was given six months at the Rockingham county farm at Brentwood.

The advent of Charles H. Foster, the colored pedistrian who is traveling from the west to Exeter was watched with interest here yesterday, but up to evening the dusky youth was either still on the highways or stopping over in Boston.

AFTER CLUES OF RDELL SCRIVER

If Rdell Frances Elizabeth Scriver the pretty fifteen year old school girl, who has been missing from her home, 112 Crystal avenue, New London, could only realize the mental anguish which her continued absence is causing her mother, she would return at once or at least send her mother some word as to her whereabouts.

The continued absence of her daughter has preyed on Mrs. Scriver's mind until she is on the verge of nervous collapse.

The girl is the daughted of Mr. and Mrs. B. W. Ceriver. He father is an engineer employed on the Panama railroad. She is fifteen years old, but unusually developed for one of her age and might easily pass for nineteen. She is about five feet tall and weighs about 130 pounds. Her hair is golden about the forehead, but grows darker in back. She has light blue eyes and good teeth. Her front teeth are unusually regular. Two teeth are missing in the upper jaw and one in the lower jaw. These were removed to make room for others coming in.

She has small scar on the left cheek caused by removing a mole with caustic. She has a small pit over the left eyebrow, a mark left from an attack of the chicken pox. She has a small mole on the left shoulder.

She left home as usual on the morning of Friday, September 22, presumably to attend school at the Williams Memorial Institute. She did not go to school but took with her $100 which her mother had left in a bureau drawer. She was seen that morning on the trolley car which left New London for Norwich at 9:15.

It is known that she arrived in the Rosetown at 10:20. On leaving New London she wore a red felt hat short dresses and a black coat, three quarter length. She carried a leather suit case and a straight handled umbrella with a gold cap. During that day she made three visits to the Manhattan Clothing company, where she picked out and finally purchased a suit which on the last visit she wore away.

The suit was of black goods with a herring bone effect in the weave. It was cut with a long skirt and panel effect in back. The coat was hip length. She wore a white waist with the suit and a white scout beaver hat which she also purchased in Norwich.

From Norwich it is believed she went to Providence. She was last seen in Westerly, R. I. At that time she was wearing a new gray raincoat which she bought in New London.

A suitable reward will be paid the person giving information leading to the apprehension of the daughter of Mrs. Scriver.

Court Street Christian Church

In the Christian church, on Court street, on Sunday, Rev. Arnaldo Natino will preach at 10.30 a. m. Subject, "Christ's Kingdom of Character."

7.30 p. m., subject, "What Jesus Thinks of a Fallen Woman."

When in NEW YORK Stop at

The New Fire Proof, NAVARRE Seventh Ave. and 38th St.

Business Men, Families, Tourists. Maximum of luxury at minimum of cost. Accessible. Quiet Elegant. Within Five minutes walk of Theatres, shops, and clubs, 300 feet from Broadway. New Dutch Grill rooms, largest in city. Electric cars pass hotel to all railroads.

EUROPEAN PLAN

$1.50 per day without bath — $2.00 per day with bath

Suites $3.50 and upwards

Send for Colored Map of New York

EDGAR T. SMITH, Managing Director.

Special FOR Saturday

Ladies' Suits assorted colors
Prices, $8.98 to $18.50

Ladies' Skirts, black and colors
Prices, $2.50 to $12.98

Some good values in Coats

American Cloak Co
17 DANIEL STREET

N. J. GROUX
Electrical Contractor
OFFICE AT
C. R. Pearson's,
24 Haven Court.
Telephone 166-3.
Residence, 30 Newcastle Ave.
Will be pleased to furnish Estimates for all kinds of Electrical Work

H. W. NICKERSON,
Undertaker and Licensed Embalmer,
Office - 5 Daniel Street,
PORTSMOUTH, N. H.
Residence 45 Islington St.
Telephone at Office and Residence.

JOY LINE
BOSTON VIA RAIL $2.40 AND BOAT TO NEW YORK
Via Boat and Rail.
Modern Steel Screw Steamships
Georgia and Tennessee
Daily and Sunday between Providence and Pier 19, East River N. Y.
New Management. Improved Service.
CITY TICKET OFFICE
214 Washington Street, Boston.

J. A. QUINN
Boilermaker
Ceres St. next to Kittery Ferry
All Kinds of Repairs to
Marine and Stationary Boilers and Tanks
Will furnish estimates at Short Notice. Prompt Attention to Minor Jobs of work.

SPORTING AND OUTDOOR
Moccasins
Call and see the line of Moccasins I show this fall, can supply anything in that line.
I also carry supplies for all kinds of Shoe Repairing.
Charles W. Greene,
Fine Shoe Repairing
8 Congress St.

Food Choppers
Apple Parers
Paring Knives
Wood Saws
Saw Horses, Axes
A Good Roofing at a low price
Big line of Pocket Knives to select from, every knife warranted
W. S. Jackson
Vaughan's Old Stand, 111 Market St.

First National Bank
of Portsmouth New Hampshire
U. S. DEPOSITORY
J. K. BATES President
C. A. HAZLETT Cashier
Safe Deposit Boxes For Rent

7-20-4
R. G. SULLIVAN'S
10 CENT CIGAR
Factory Output, Upwards of 100,000 Daily
Largest Selling Brand of 10 cent Cigars in the World
Factory, Manchester, N. H.

We have a full line of Wines, foreign and domestic. Our specials are.—Victoria Chianti, Maderia, Rhine Wine, Angelica, Muscatel Port and Sherry. Ale and lager in cases for family use. Goods delivered to all parts of the city and surrounding towns.
JOSEPH SACCO,
Phone 328-14
110 Market Street.

CHICHESTER S PILLS
THE DIAMOND BRAND
Pills in Red and Gold metallic boxes, sealed with Blue Ribbon. Take no other. Buy of your Druggist. Ask for CHI-CHES-TER S DIAMOND BRAND PILLS, for 25 years known as Best, Safest, Always Reliable
SOLD BY DRUGGISTS EVERYWHERE

No More Cold Hands

PERFECTION SMOKELESS OIL HEATER

A woman often does not notice what a cold day it is so long as she is bustling around the house. But when she sits down to her sewing and mending, she soon feels chilly.

It is then she needs a Perfection Smokeless Oil Heater. Its quick, glowing heat warms up a room in next to no time.

That is the beauty of a Perfection Smokeless Oil Heater. It is always ready for use; you can carry it wherever you please; and you light it only when you want it.

The Perfection Oil Heater is smokeless and odorless — a patented automatic device insures that. It is reliable, safe and economical — burns nine hours on one filling. Handsome, too — drums finished either in blue enamel or plain steel, with nickel trimmings.

Dealers everywhere; or write for descriptive circular to any agency of

Standard Oil Company
(Incorporated)

Birt's Head Wash

A DAINTY, delicate and delightful shampoo that helps the hair to grow, and makes it beautiful, glossy and clean. Especially recommended for dandruff, falling hair, itching scalp and disagreeable odors. In hygienic tubes 25c; jars 50c.

Clean floors and doors with GOLD DUST

Add a little **Gold Dust** to your scrubbing water, and you can clean your floors, doors and woodwork in a jiffy. **Gold Dust** is such a superior cleanser that it does the hardest part of the work, and requires little scrubbing. It does the work; you simply aid it.

Gold Dust will do the work better than soap or any other cleanser, making your woodwork look like new.

For cleaning anything and everything about the house nothing is so quickly effective as **Gold Dust.** It's the cleansing marvel of the age!

Gold Dust is sold in 5c size and large packages. The large package means greater economy.

"Let the GOLD DUST TWINS do your work"

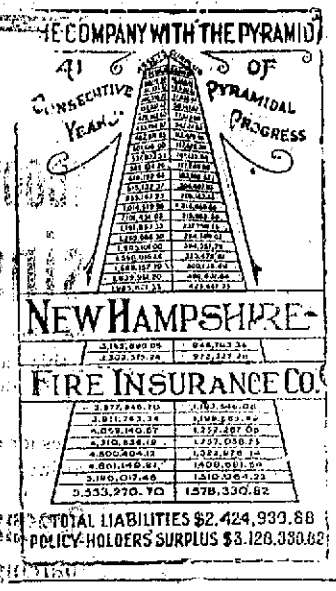

CEMETERY LOTS

Cared For and Turfing Done.

With increased facilities the subscriber is again prepared to take charge of and keep in order such lots in any of the cemeteries of the city as may be entrusted to his care. He will also give careful attention to the turfing and grading of them, also to the cleaning of monuments and head stones, and the removal of bodies. In addition to work at the cemeteries he will do turfing and grading in the city on short notice.

Cemetery lots for sale; also Loam and Turf.

Orders left at his residence, corner of Richards avenue and South street, or by mail with Oliver W. Ham, 64 Market street, will be given prompt attention.

M. J. GRIFFIN.

Automobile Insurance

Fire, Liability, Collision, Property Damage, Theft Policy Issued

John Sise & Co.,

NO. 3 MARKET SQUARE, PORTSMOUTH N. H.

INSURANCE

OF EVERY DESCRIPTION PLACED BY

C. E. TRAFTON,

GENERAL INSURANCE AGENT,

Freeman's Block,

Portsmouth, N. H.

We Make a Specialty

Of Deep Well Pumping Outfits

We also do First Class

ELECTRIC WIRING

For Lighting Your House. Have our man call and give you an estimate.

Chadwick & Trefethen's,

452 BOW ST TEL. 822.

MARBLE AND GRANITE

Tablets, Monuments Mausleums

OF ALL DESIGNS

My plant contains an Air Compresser, Pneumatic Tools for Lettering and Carving, Polishing Machine, all run by electric power. The only plant in this section with modern appliances.

FRED C. SMALLEY,

Granite St., Portsmouth

TURKS ARE STILL FIGHTING IN TRIPOLI

Tripoli, Nov. 10.—Turkish artillery and Arab horsemen made several attacks upon the Italian lines yesterday.

The Italians responded with an advance and fought their way to the trenches of the enemy, who temporarily retired but again attacked as the Italians returned to their base. At nightfall the Turks withdrew.

The Italians sustained some casualties and the Arabs and Turks many.

TUNIS PERFECTLY CALM.

Last Night 400 Arabs Were Arrested For Causing Recent Disorders Unofficially in State of Siege.

Paris, Nov 10.—Official advices from Tunis today state that the city is perfectly calm. During last night 400 Arabs were arrested, charged with having caused the recent disorders.

Unofficial reports last night stated that the city had been declared in a state of siege, because of the threatened attitude of the natives.

DEPUTIES APPOINTED

Grand Chancellor Frank W. Knight Makes His Selections

Grand Chancellor Frank W. Knight of the Knights of Pythias of New Hampshire has appointed his district deput grand chancellors for the ensuing year.

The deputy system of the state has been entirely reorganized. Up to last year there was a deputy in each lodge whose duties were to grant certain dispensations and to install the officers of the lodge. Last year ten district deputies were appointed whose duty it was to hold a district meeting at some convenient point in his jurisdiction for the purpose of an exemplification of the work of the order. In compliance with this arrangement ten meetings were held, all of which were successful.

At the last grand lodge session the lodge deputies were dismissed and their duties added to those of the district deputies. It will therefore be necessary for the newly appointed officers not only to have charge of the district meetings, but to visit each lodge in his district twice during the year for the purpose of installing the officers.

The deputies are as follows:

District No. 1, Leon D. Ripley of West Stewartstown; district No. 2 the Rev. W. B. Macmaster of Gorham; district No. 3, Albert L. Smythe of Ashland; district No. 4, Will J. Dearborn of Laconia; district No. 5, Chester Clark of Concord; district No. 6 Rueben P. Stevens of Manchester; district No. 7, C. Matthew Caffrey of Claremont; district No. 8, Herbert E. Davis of Wolfboro; district No. 9 Edwin H. Thomas of Farmington; district No. 10, Hubert K. Reynolds of Dover.

The latter district includes Damon Lodge, No 9, of this city.

RECEIVED INSTRUCTIONS

District Deputies of New Hampshire I. O. O. F., Meet Grand Master

The Grand officers of the I. O. O. F. of New Hampshire held an important meeting at Manchester last evening, when they received and entertained the District Deputy Grand Masters of the state at Hotel Orrington. The Grand Master gave his official instructions to his deputies. The meeting was of much interest.

District Deputy Grand Master Charles Kehoe of this city was present and the grand master assured him of his presence at the district meeting to be held in this city in February. He also outlined with Deputy Kehoe matters of much importance concerning business of the order in his district which will be announced later. Grand Master Hutchins is a hustler and he requests his deputies to be at all times looking for the interets of the order and thus maintain their motto of Friendship, Love and Truth.

TO HELP FIND MISSING BOY.

New York, Nov. 10.—A country-wide search for 14-year-old Ogden Milton Spencer Loveaire, has been undertaken by the police at the request of the missing boy's mother, from whose home in East Orange, N. J., Ogden disappeared on Feb. 21 last. The intervening months have brought no tidings of his whereabouts, and what was at first regarded as a runaway may yet assume the proportions of a tragedy, the police fear. Mrs. Loveaire was inclined at first to believe that her son had run away to Cuba, as he often talked of going there, but inquiries of the authorities there have yielded no results.

Genuine Gas Coke

There is not a man in Portsmouth, who burns his money in a furnace, that could not show a net saving of 30 per cent in the cost of his winter's fuel by using coke.

PORTSMOUTH GAS CO.

Always at Your Service

A BOSTON GIRL'S BUDGET

Boston, Novebber 10.—A perfect model of a man Massachusetts boasts, according to a report which has reached the beantown Comorrah. This individual lives in a small village in the central part of the state, and is composed of the following virtues, and some others. He has never had a smoke; nor a drink; doesn't know one card from another; doesn't like the city and its wicked ways; never used profanity; either. He has even intimated to an interviewer that he had never been kissed; though his memory may not run back to babyhood. Doubtless he may also have voted for Governor Foss. Bay State pride in this paragon of virtues has to be tempered by the fact that he lives in a very small village.

A theatre for 130 selected subscribers, no public ticket sale, presenting plays unknown to the general stage is the latest Hub project, to be opened in January. A stable converted simply and inexpensively into a theatre is as distinctly a highbrow achievement as the remaking of a vulgar skating rink into Jacques Copley Hall. A small company of distinguished literateurs, playwrights and authors, has lifted up this primitive establishment with the object of producing little known plays of famous playwrights and others from original manuscript. They will not compete with the regular theatres but aim to produce only such plays as are too clever or too artistic to appeal to the average theatre goer. It is to be art for art sake, for no salaries will be paid to the actors participating, who are selected from the best amateurs in the city and vicinity. One night each week will be set aside for the admission of students of dance technique. The list of members of the organization is a conservative statement of "Who's Who? in the Hub's literary circle.

The time honored question, 'Mother, shall I wash for high or low neck?" must now be altered by the substitution of "polish" for "wash." And it applies primarily to the back—yes, the back, not the back of the neck. For Dame Fashion reasons that as her adherent has been wearing low necked gowns all summer and fall, should she appear at an evening function with a gown of the same cut she would obviously be wearing an afternoon or street dress—therefore, the line of demarkation must be lowered by quite some degrees. All which introduces the necessity of having a proper back to exhibit. It must be rather flat, with just the correct curve and must be of the right color and exquisitely polished. Not to shine like a piano, you understand, but the satiny gloss which comes from bleaching with peroxide, lime juice or acid if necessary, Russian massaging, Turkish massaging (one or two more nationalities may be added as desired) scrubbing with towels, velvet pads, chamois and other materials, use of needle shower, oils or sheep fat, and the result plentifully dusted with flesh colored powder. Over this should be hung pendants, jewels, necklaces and other ornaments, while judicious dabs of black courtplaster accentuate the finished surface. After all these things are done correctly and effectively, miladi may devote herself to the minor details of her costume, and feel presentable for her evening at the opera or elsewhere.

Operatic songsters began to be seen in Boston simultaneously with the first days of Indian summer, and one at least of them is to be heard by the Hub's enthusiastic music students who more than perhaps any other class of the population appreciate the educational opportunities created by the presence in the city of so many distinguished musicians. There was a spirited prelude to the grand opera season in Jordan Hall of the New England Conservatory of Music on the evening of Nov. 8, when Ramon Blanchart, one of the Opera Company's principal baritones, preesnted a song recital to which Conservatory students and others were admitted gratuitously. Such an event naturally crowded the house, for Mr. Blanchart apart from his international reputation as a successful singer at about all the world's leading opera houses has become a local celebrity through his engagement as regisseur of the School of Grand Opera just established by co-operation of the New England Conservatory and the Boston Opera Company. Mr. Blanchart's program, beautifully rendered in four languages, Italian, Spanish, French and English, contained among other numbers an exquisite song "Los ojos verdes" dedicated to himself by the Spanish composer, Aguirre, and a brilliant example of American tone composition "O let night speak of me," by George W. Chadwick, the Conservatory's director. Assisted at the piano by F. Stuart Mason, of the music school's faculty, Mr. Blanchart displayed the capacities of his remarkable voice before a large and commending audience among whom sat no less a dignitary of the church than the newly designated Cardinal O'Connell. In the seats, too, were noted several of Mr. Blanchart's fellow members of the operatic troupe. All told it was an occasion to make the onlooker feel that Boston, the music centre, is being developed rapidly in ways helpful to the thousands of young people who come thither from all quarters of the globe in quest of musical advantages that are paralleled in no other city.

Ethel Angier.

Never can tell when you'll mash a finger or suffer a cut, bruise, burn or scald. Be prepared. Dr. Thomas' Eclectic Oil instantly relieves the pain—quickly cures the wound.

The Rayo Lamp

The Lamp That Saves The Eyes

Children naturally never think of possible strain on their eyesight when poring over a fascinating book.

It is up to you to see they do not ruin their young eyes these long evenings by reading under a poor light.

The Rayo Lamp is an insurance against eye troubles, alike for young and old.

The Rayo is a low-priced lamp, but it is constructed on the soundest scientific principles, and there is not a better lamp made at any price.

It is easy on the eye because its light is so soft and white and widely diffused. And a Rayo Lamp never flickers.

Easily lighted without removing shade or chimney; easy to clean and rewick. Solid brass throughout, with handsome nickel finish; also in many other styles and finishes.

Ask your dealer to show you his line of Rayo lamps; or write for descriptive circular to any agency of the

Standard Oil Company

(Incorporated)

STAHL TO MANAGE THE RED SOX

Boston, Nov. 10.—Jake Stahl, the former first baseman of the Boston Red Sox, will return to the American League as player and manager in 1912.

This morning Mr. John I. Taylor received a telegram from Jimmy McAleer, stating that Stahl had signed a contract to manage the Boston team next spring, and also to get back into the game at his old position at first base.

It has been reported before that Stahl would play, but this report was denied. Now, however, the matter is settled, and Stahl will be in line again next season. For a year Stahl has been in the Washington Park National Bank in Chicago.

Robert McRoy, the new treasurer of the baseball club, arrived in Boston, and has been conferring with Mr. Taylor on the plans for the new ball park and other matters.

This morning the names of the five stockholders in the half interest of the club secured late last season by McRoy and McAleer was announced.

The new stockholders are: C. H. Randall of Chicago, a capitalist; Garland Stahl (Jake) of the Washington Park National Bank, Chicago; H. W. Mahan of the South Side Bank of Chicago; Robert McRoy, formerly Ban Johnson's secretary in the American League offices in Chicago, and James R. McAleer, who last season was the manager of the Washington American League team.

"EVERYWOMAN"

The Big Imposing Dramatic Spectacle at the Majestic Theatre, Boston Next Week.

Coming direct from its long and prenominal run of triumphant success in New York, Henry, W. Savage's production of "Everywoman" will hold the board of the Majestic Theatre on Monday night. There are good reasons for the tremendous success scored by this altogether remarkable play.

First because of its stimulating novelty and its deeply impressive story. Second because it is superbly acted by a company that was chosen by the nicest discrimination regarding individual fitness. Third, because it exemplifies the finest modern achievements in stagecraft as regards scenic environment and perfect costuming. The richest resources of money and brains have been lavished upon this modernization of the ancient morality play of the fifteenth century.

"Everywoman" tells an interesting and significant story by expressive and incessive action; it affects the feelings by situations that are vital with dramatic power, and it cheers the mind with its satric humor and its crisp, pungent philosophy of life. The theme of the play is the ultimate triumph of spiritual love over materialism. The author, the late lamented Walter Browne, did not seek his moral, did not play the pedant with it, did not lecture or preach upon it, and above all he did not bore audience with it, but the lesson is there just the same, and everybody who sees the play of "Everywoman" carries away the eternal truth that when love polluted by contact with vicious influences triumphantly resists them, then love is her own salvation. It must not be infered, therefore, that the play is a moral lesson in disguise. It is, on the contrary, one of the most fascinating entertainments ever staged. It is full of the joy of living, if of absolutely Rabelaisism

Mr. Savage guarantees the entire original production and the same company that has been appearing in New York.

CHEMISTS WORKING ON BODY OF SMITH.

Chicago, Nov. 10.—Mrs. Louise Vermilya, who yesterday suffered a collapse in the county jail here, where she is held on the charge of having caused the death of Arthur Bissonette by administering poison, was reported as better today. Chemists were still at work today on the viscere of the exhumed body of Richard T. Smith, and a report as to whether arsenic was found is expected soon by Coroner Hoffman.

TAKEN TO NAVAL HOSPITAL.

Surgeon Dudley N. Carpenter, U. S. N., who has a house at Little Boars' Head, was taken to the naval hospital at the navy yard on Friday by the naval ambulance for an operation of a light nature it is said.

In Every Home

there is sure to come physical suffering at times—suffering hard to bear—suffering which will be followed by serious sickness, if the first symptoms are neglected.

But this suffering will soon be forgotten, and there will be no after consequences if relief is obtained from a safe, reliable, natural corrective medicine,

BEECHAM'S PILLS

ought to be on hand in every home ready for use at first sign of trouble.

This famous family remedy has proved in years and years of trial, its power to correct physical trouble and to ward off disease.

Try for yourself—or in your home, a few doses and see how the bodily system is strengthened and refreshed and how surely and effectively they

Relieve Suffering

Your druggist can supply you; in boxes with helpful directions. 10c. and 25c.

CLASSIFIED ADS.

FOR SALE, WANTED, TO LET, LOST, FOUND, Etc.,

Why not exchange or sell your Piano for 4¢ cents?—It is work for a Want Ad.

1 Cent a Word Each Insertion

3 LINES ONE WEEK 40c CASH

WANTED

WANTED—A competent girl for general housework. Apply Mrs. J. E. Pickering, 234 Rockland street.

FOR SALE

FOR SALE—Brunswick billiard table with cues and rack complete. Inquire at this office.

FOR SALE—International auto wagon. New last season. Just right for light delivery. $250 buys it. A. P. Wilson, Newburyport, Mass. n11,hc,2t

FOR SALE—Medium size safe price right. Inquire at this office.

FOR SALE—Two large sofas need covering price right. Inquire at this office.

LOST

LOST—A small Ladies' watch and topaz chain, with initials E. V. C. P. on back. $10.00 Reward if returned to Mrs. Ronald T. Lyman, care Portsmouth Chronicle. n4,hc,1w

LOST—Lady's gold watch with monogram. "I. L. F.," somewhere between Naval Hospital and Rockingham Hotel. A reward o $5.00 if returned to Naval Hospital. 3t

LOST—On Saturday, a plain gold band ring, with the initials L. E. P. on the inside. The finder will be liberally rewarded by returning to Lewis E. Pendleton, at Andrew O. Caswell's, Porter street. n6,hc,1w

MISCELLANEOUS

TO LET—Furnished room, with use of kitchen, corner Jefferson and Atkinson streets. n10,hc,1w

Have your cleaning done by Robbins' power machine, whether your house is wired or not. Rugs, Carpets, Draperies and Furniture. F. H. Robbins, 115 Market street.

W. I. LUCAS, dealer in Yankee notions and second-hand goods of every description. Telephone 794-W, 14 Penhallow St., Portsmouth, N. H. Furniture bought and sold. tf

BOOK BINDING

Of Every Description

Blank Books Made to Order

J. D. RANDALL

over Beane's Store, Congress Street.

F. S. Towle, M. D.

PHYSICIAN AND SURGEON

350 State Street Portsmouth, N. H.

OFFICE HOURS

From 9 a. m. 1 to 4 p. m. 7 to 8 p. m.

TRANSPORTATION

BOSTON & MAINE RAILROAD TIME TABLE In Effect Sept. 2, 1911

Trains for Boston leave Portsmouth at 3.10 am, 6.25 am, 7.25 am, 8.18 am, 10.25 am, 10.55 am, 1.35 pm, 4.55 pm, 5.50 pm, 7.35 pm, Sundays 3.10 pm, 8.00 am, 11.00 am, 1.42 pm, 5.00 pm, 7.40 pm.

Leave Boston for Portsmouth at 7.01 am, 8.41 am, 9.01 am, 10.00 am, 12.00 pm, 1.31 pm 3.31 pm, 4.37 pm, 6.01 pm, 7.31 pm, 10.01 pm, Sundays 4.01 am, 8.21 am, 9.01 am, 1.16 pm, 7.01 pm, 7.31 pm, 10.01 pm.

Leave Portsmouth for Manchester and Concord, 8.34 am, 12.20 pm, 5.30 pm, Sundays, 7.35 pm.

Leave Manchester for Portsmouth, 7.00 am, 12.51 pm, 4.22 pm, Sundays, 8.50 am.

Leave Portsmouth for Dover, 5.45 am, 9.46 am, 12.22 pm, 2.31 pm, 5.33 pm, 6.15 pm. Sundays, 8.00 am, 10.50 am, 6.15 pm.

Leave Dover for Portsmouth, 6.00 am, 10.25 am, 12.55 pm, 4.30 pm, 5.30 pm, 5.55 pm, 8.57 pm. Sundays, 7.30 am, 1.00 pm, 8.57 pm.

Leave Portsmouth for York Beach, 7.45 am, 11.00 am, 2.45 pm, 5.15 pm.

Leave York Beach for Portsmouth, 6.40 am, 9.05 am, 12.00 pm, 5.00 pm.

NAVY YARD FERRY TIME TABLE.

Leave Navy Yard—7.00, 8.30, 9.15, 10.00, 10.30, 11.15 11.45, a. m., 1.05, 1.35, 2.15, 3.45, 5.20, 4.00, 4.30, 4.40, 5.00, *6.00, ||7.45 p. m. Sundays—10.00, 10.15, a. m., 12.15, 12.55 p. m. Holidays—9.30, 10.30, 11.30 a. m.

Leaves Portsmouth—8.25, 8.45, 9.30, 10.15, 11.00, 11.30 a. m., 12.15, 1.10, 1.45, 2.30, 3.00, 3.40, 4.10, 4.50, 5.05, 5.40, 6.10, ||10.00 p. m. Sundays—10.07, a. m. 12.05, 12.35, 12.05 p. m. Holidays—10.00, 11.00 a. m., 12.30.

*May 1 to October 15.
||Wednesdays and Saturdays.

Capt. Marbury [illegible], Captain of Ferry.
Approved: Capt. F. A. Wilner, Commandant.

"QUEEN OF SEA ROUTES"

MERCHANTS' AND MINERS' TRANS. CO. STEAMSHIP LINES.

Boston and Providence to Norfolk, Newport News and Baltimore.

Most popular route to Atlantic City Jersey Coast Resorts, Old Point Comfort, Washington, and the South and West.

ACCOMMODATIONS AND CUISINE UNSURPASSED

Send for Booklet.

James Barry, Agt. C. H. Maynard, Agt. Providence, R. I. Boston, Mass.

W. P. Turner, P. T. M. General Office. Baltimore, Md.

Dr. J. A. Garland, Dentist,

Congress Street.

Over National Mechanics and Traders Bank—Telephone Connection.

It will be noticed by some that the old "land-mark" (The White Dental Electrical Sign) at the corner of High and Congress streets, has been removed. But you will find us at the same old stand.

GET **ESTIMATES** FROM **THE CHRONICLE** ON **JOB PRINTING**

THE D. F. BORTHWICK STORE

Real Hand Crocheted Doilies, Babies' Bonnets, Crocheted Bags and Collars

MADE BY THE PEASANTS OF ARMENIA AND EGYPT. EVERY THREAD DONE BY HAND. PRICES ABOUT HALF.

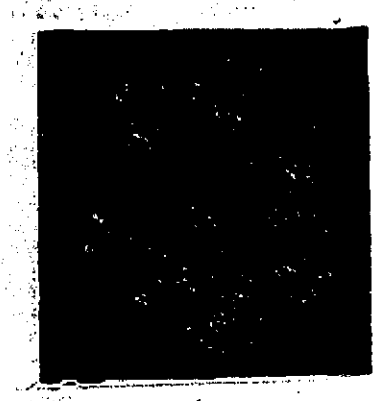

Women love Hand Made Doilies and Center Pieces. They have an air of elegance and they wear a lifetime.

This sale will give every woman a chance to gratify her desire for the charming ornamental pieces at the *Smallest Prices Ever Known.*

We have secured from a man who makes it a business of going into foreign countries and buying up the fancy work done by the peasants, in the following sizes in Round Doilies—6 inch, 12 inch and 15 inch.

WE HAVE HAD HAND MADE DOILIES BEFORE, BUT NEVER AT THE PRICES AS WE SHALL SELL THIS LOT.

LOCAL DASHES

Big day at Exeter today.

Another day of Indian summer.

The market is flooded with poultry.

A night crew is still busy at the Burton shop.

Church choirs are now busy with their Christmas music.

Arthur H. Locke is circulating a petition to be appointed postmaster.

Parlor Lamps, metal founts, with white porcelain shades. Red Tag price, 89c at Paul's 87 Market street.

The state prison got a big delegation from this term of Superior Court.

Keys made, saws filed, umbrells repaired and covered, skates sharpened at Horner's.

One lot of Plates, Platters, Baking dishes, Cups and Saucers, mixing bowls, at cut prices during the Red Tag sale at Paul's 87 Market street.

Now that Market street has been put in good shape, let's see that it is kept clean.

DeRochemont's cider mill in Newington is open for custom work Fridays and Saturdays.

Have your cleaning done by Robbins' power machine, whether your house is wired or not. Rugs, Carpets, Draperies and Furniture, F. A. Robbins, 115 Market street.

Tickets for the Harvard and Dartmouth football game are very scarce and it will require a pull to get them this year. Yale and Harvard tickets will be more precious than ever this year.

A squad of Manchester police will be on duty at the Exeter and Dover game this afternoon. Some years ago Portsmouth police were used, but now not enough men can be spared for the work.

Lot of slightly used Glenwood Crawford, Magee and Howes Duchess ranges all in first class order at prices at Paul's 87 Market street.

TODAY'S LINEUP

Manchester High and Portsmouth High are playing football at the South grounds this afternoon and the game is being witnessed by a large crowd of spectators, many of whom were unable to go to the Exeter-Andover game at Exeter. The lineup when the referee started the game was as follows:

Portsmouth	Manchester
Hennessey le	re Mathews
Jenkins lt	rt Farrel
Dame lg	rg Chase
L. Leavitt c	c Burdette
C. Brackett rg	lg Marshall
Hett rt	lt Kidder
McCarthy re	le Lovell
R. Brackett qb	qb McDonough
White lhb	rhb McQuade
Crossman rhb	lhb Connolly
Booma fb	fb Mater

DOVER PROTESTS GAME

Manager Bailey V. Emery of the Portsmouth High school football team today received a letter from the management of the Dover High school eleven stating that Dover would protest the game of last Saturday. Because of the trouble it is reported that Portsmouth High may sever athletic relations with Dover and withdraw from the league.

WANTED—A Woman wants work by the day, cleaning, washing and ironing. Answer to L. M., this office. n11,hc,1w

PERSONALS

Miss Florence Adams is the guest of relatives in Haverhill.

Mrs. Henry French Neal of Boston is visiting relatives here.

Mr. and Mrs. Henry B. Chapin of Peabody are visiting relatives.

Miss Madeline Forrest of Thomaston, Me., is the guest of friends here.

Miss Helena L. Blake of Belfast is the guest of relatives over Thanksgiving.

Miss Frances P. Allison of Portland is the guest of Miss Helen Tucker.

Mrs. George E. Morrill and young daughter of York Beach were visitors here today.

Mr. and Mrs. Frank A. Fagan of Miller avenue, are passing several days in New York.

John August Hett attended the meeting of Aleppo Temple in Boston on Friday evening.

Miss Florence Gunn returned today from a three weeks' vacation at Prince Edward Island.

Miss Gertrude F. O'Neil, the fiancee of Dr. Benjamin C. Woodbury is the guest of Mrs. Benedict.

Miss Evelyn R. Rogers of Brockton who has been visiting relatives in this city returns home tomorrow.

Mr. and Mrs. Aaron Sias of Lynn, formerly of this city, are guests of Mr. and Mrs. Joseph Forsythe of Austin street.

Samuel Sussman of Lynn, Mass., is passing a few days in this city with his brother, Harry Sussman of Islington street.

Misses Bertha and Grace Rand are passing until Monday in Boston and attend the matinee today at the Colonial theatre.

Roland A. Robinson and eldest son Andrew of Boston are in this city on business connected with the hoped for purchase of a house.

Mrs. Edward D. Chase and Miss Gertrude of Bath are the guests of relatives in this city previous to leaving for New York for Thanksgiving.

Superintendent S. H. Harding of the First Life Saving District, which includes the coast of Maine and New Hampshire, went to Boston this Saturday morning to confer with Lieut. Charles Saterlee, the inspector of the district, on matters pertaining to the service.

EDISONIAN THEATRE

Don't forget to go to the Edisonian where the dancing is fine. Best dance surface this side of Boston, where the music is superb.

Under the direction of C. Albert Canney, we are producing unparalleled dance music. Come and see for yourself; impossible to sit still.

Program

"Nellie's Soldier," drama.

"Winning Papa's Consent," drama.

"A Quiet Evening," comedy.

Song—It's no use to Love Little Girlie, Homer Roberts.

"A Just General," military.

"Three Million Dollars," comedy.

"His Little Pard," drama.

"The Old Curiosity Shop."

Song—When the Evening Bells are Chiming, Homer Roberts.

A few regular 25c thin china plates and cups and saucers, Red Tag price 10c. Lot of odd China and glass pieces at greatly reduced prices at Paul's 87 Market street.

ITEMS OF INTEREST TO NAVY YARD EMPLOYES

Leonard, Not Glennon

Captain J. C. Leonard and not Capt. Glennon will relieve Captain Johnston at this station, as was reported on Friday. Capt. Leonard is now president of the general court martial board at New York.

Workmen's Train Stalled

The yard workmen's train with a scrap heap locomotive, got stalled on the homeward trip on Friday night on the curve leading to the main line at Kittery. After splitting the train and backing and pulling for near a half hour the engine succeede in getting started and landed the men in Portsmouth over twenty minutes behind time.

Vessel Movements

Arrived—Mayrant at New York, Smith and Rocket at Norfolk, Washington and North Carolina at Newport.

Sailed—Nanshan from Olongapo for Shanghai; Hector, from Newport for Norfolk.

A Few Sports from the Yard.

G. W. Sawyer, Harold Hett, F. E. Fernald, George F. Blake, A. H. Robinson, Robert Rowe, Daniel Hussey, Jerry Lyons, Ralph Kelley, Harry Hilton of the yard clerical force are witnessing the Andover-Exeter game at Exeter today.

Back From Sick Leave.

Francis Osgood wood calker, Daniel Tretethen joiner, Andrew Yuill machinist, George Johnson laborer, Everett Otis painter, have returned to work after sick furloughs.

Arm Badly Burned.

Percy Dungin of Kittery a heavy forger in the yard smith shop, sustained a painful injury to his left arm this forenoon by flames from a forge on which he was at work.

Sixteen Wanted In Hull

Ten pipe fitters and six joiners were called for work in the hull division today.

MORE CLAIMANTS

Littlefield's Fatal Automobile the Cause of Legal Complications

The automobile which figured in last Monday's accident wherby Charles Flewelling of Dorchester, lost his life, is furnishing considerable legal complications. The alleged owner of the machine Archie Littlefield of Kennebunk after being released by the police went to his home, leaving the damaged machine by the roadside in Newington. Drs. Fred S. Towle and Wallis D. Walker, who attended the injured men, caused an attachment to be placed on the machine and Deputy Sheriff Shaw had the machine hauled to this city and stored.

A representative of Littlefield came here on Wednesday and tried to effect a release of the machine without success. On Friday Deputy Sheriff Shaw received instructions from the Biddeford Motor Mart to place another attachment on the machine, the Biddeford parties, claiming $136 due them for repairs, and parts furnished for the machine.

Hardly had deputy Sheriff Shaw attended to the attachment when Oren Fairfield of Kennebunk arrived on the scene, having a bill of sale from Littlefield of the machine, he having purchased it, with an agreement to pay the claims of the local physicians. He however, had not agreed to pay the bill of the Biddeford Motor Mart and this ended matters. The machine is still in the care of Deputy Sheriff Shaw, and the latest claimants are engaged in figuring out "Who is who."

OBSEQUIES

Emily D. Brown

The funeral of Emily D. Brown was held from her late hime in Kittery at 2 p. m. today, Rev. I. J. Merry of Kittery Point Congregational church officiating. York Rebekah lodge, No. 3, was present in a body and read their service. Interment was in Orchard Grove cemetery under the direction of Undertaker O. W. Ham.

Mrs. Margaret P. Johnson

The funeral of Mrs. Margaret P. Johnson, widow of John Wesley Johnson, was held from her home on Islington road today at 2 p. m., Rev. C. H. Emmons, pastor of the Universalist church officiating. Interment was in Harmony Grove cemetery in charge of Undertaker H. W. Nickerson.

Albert Staples

The funeral of Albert Staples, was held from his late home on Market street, Friday at 2:30, Rev. Myron Adams officiating. Interment was in South cemetery in charge of Funeral Director O. W. Ham.

The list of flowers was as follows:

Pillow, "Our Boy," Mr. and Mrs. Henry Staples.

Pillow "Our Brother" Mr. Everett Staples and Mrs. Allen Keene.

Flat Bouquet, Mr. Roswell Staples.

Sixteen pinks and ferns, Mr. and Mrs. Joseph Withneck.

Flat bouquet, Mr. and Mrs. Frank Amazeen.

Sixteen pinks and ferns, Mr. and Mrs. George Place.

Spray of Astors, Mr. and Mrs. Ronghaskie and Mabel.

Sixteen roses and ferns, Mr. and Mrs. Samuel H. Harris.

Sixteen roses and ferns, Mr and Mrs. F. A. Thompson.

Sixteen pinks and ferns, Mr. and Mrs. Ellsworth Pierce.

Sixteen pinks and ferns. Miss Victoria Noble.

Sixteen roses and ferns, Mr. and Mrs. Alexander Dennett.

Bouquet of Daffidils, Mr. and Mrs. Shirley Holt.

Flat Bouquet, Mr. and Mrs. Frank Faulkner.

Flat Bouquet, Mr. and Mrs. White and Mrs. Etta Frost.

Mound, Boy friends.

Sixteen pinks and ferns, Mr. and Mrs. Robert Groton.

Flat Bouquet, Mrs. Charles Boyer and Mr. Charles Emery.

Spray of Astors "Fellow Workmen"

"A Broken Wheel" boys of the railroad yard.

Bouquet of roses, Mr. and Mrs. William Pierce.

I WONDER

If the move to flag Councilman Sugden will get by?

If any attempt is being made to hunt up some work for the navy yard the coming winter?

If the chief carpenters mate of the Montana has found a name for his pet crow yet?

Where all the shoe stores are coming from, that are opening up here of late?

Why the telephone at the Isle of Shoals cannot be put in the life saving station for the winter?

If cupid is not dealing with the speed club pretty strong of late?

How many of the navy yard men would like souvenir post cards of the locomotive that hauls their train to and from the navy yard?

Why there is so much jealousy in the Gimlet club over the recent election of officers?

If they think they can all be presidents?

If this port wont be busy as far as coal shipments are concerned this winter?

What the navy yard men said when the train got stuck last night delaying them nearly half hour?

Why the railroad don't put on a locomotive that can haul that train?

What that gunning party composed of Kittery sharp shooters will do with all the game they are to bring home from Maine tomorrow night?

If game suppers will not be plenty on both sides of the Piscataqua?

If the police court session held on Thursday night in the county court house was not lively?

Where all the applications are coming from for the police force?

If this is not a busy season for the commissioners?

Why the South End clock and the time piece on the North church are running five minutes different?

Why the price of potatoes took such a sudden jump upward?

If the hoodlum element are not busy in the town of Kittery of late?

If the Central Labor union is not getting busy late?

If that body is not making a move in the right direction?

If Music Hall is not producing some classy vaudeville?

When the Burdock club will go in camp for the winter?

Why the customary shift of officers of the police force was not made this month?

How the South end clock is behaving of late?

PERSONALS

Charles E. Hodsdon of Dover was a visitor here today.

Mrs. A. J. Trottier of Brentwood was a visitor here on Friday.

Mr. and Mrs. Thomas Chase of Portland have returned home after a visit at New Castle.

Valentine M. Coleman of Newington on Sunday reaches another milestone in life's journey.

Miss Annie Sullivan of Lynn, Mass., is the guest of her sister, Mrs. D. J. Carroll of Miller avenue.

RAISED A GOOD CROP

Hayes Farm Has an Unusually Good Yield of Potatoes.

C. Hiram Hayes, the well known farmer, who during the past year has experienced hard luck by having his buildings burned as well as other reverses, is feeling pretty well over his potato crop. While the crop as a whole in this section has been a failure; it was not so at the Hayes farm as 1280 bushels of nice potatoes were harvested from six acres of ground the past week.

Don't let the baby suffer from eczema, sores or any itching of the skin. Doan's Ointment gives instant relief, cures quickly. Perfectly safe for children. All druggists sell it.

Copper, nickle plated, Tea Kettles Red Tag price 44c at Paul's 87 Market street.

Song Recital by Sara Dickey Simpson
assisted by
EVERETT H. TITCOMB, Pianist.
at Association Hall
WEDNESDAY EVENING, NOV. 15.
Tickets, 75 cents. On sale at Montgomery's, Hoyt & Dow's and Harvey's Jewelry store.

Portsmouth has the latest in Shoes

The Ground Gripper

WALKING SHOES

CORRECT MUSCULAR ACTION SHOE. It strengthens weak feet, allows nature to re-ocate distorted feet. Our Pivot rubber heels give the body balance. Examine our patented shoe. How can the muscles become strong when they are bound with iron? Plates are NOT necessary in Ground Grippers.

Frank W. Knight
10 MARKET SQUARE

MAGEE EVERETT FURNACE will heat your house Economically

Estimates given free of charge. Tel. 596.

W. E. PAUL
AGENT
87 MARKET ST

DECORATIONS

For Weddings, and Flowers Furnished for all Occasions.

FUNERAL DESIGNS A SPECIALTY

R. Capstick, Rogers St

Packard

The Hall-Mark of Quality

Wherever you find the *Packard Piano*—there you find *True Artistry. The*

Parckard Is Different

It is different in Design, different in Tone, different in Durability from the average piano.

You will learn to appreciate its many sterling qualities on closer acquaintance. Begin now. Try out the Parckard.

AT

MONTGOMERY'S
Piano Parlors
Opposite Postoffice.

AVOID THE LITTLE COOLNESS

caused by imperfect heating. Get one of our stoves and you can regulate the heat as you want it.

Like the rest of our kitchen furnishings our stoves are much better than the price will buy elsewhere.

Look our stock over and you will probably be reminded of something you need but had forgotten.

JOHN G. SWEETSER,
126-128 Market St.,
Telephone 310.

THE TOURIST COAT.

There's no Overcoat more suitable for cold weather than one of our Tourist's Coats.

We're showing a variety of these coats, all with convertible storm collars that can be worn in the regular way or buttoned tight and snug around the neck. They're roomy, comfortable and warm, just the thing for the autoist or the man who is out-of-doors a great deal.

Tourist Coats at $15.00 to $25.00.

F. W. LYDSTON & CO.

Of Equal Value to All

The Safe Deposit Vaults of this bank are not provided for any one class of people. The capitalist, the merchant, the small tradesman and the private individual all have need of the safety afforded by our excellent equipment. A private safe in our fire and burglar proof vault may be rented for the nominal sum of $1.50 per annum and upwards.

U. S. DEPOSITORY.

FIRST NATIONAL BANK
PORTSMOUTH, N. H.

Our Own Make of NUT COAL is without question the very best that can be secured. The chippings from the larger sizes ensures absolute purity, freedom from slate and other impurities. Once a user always a user. Try one ton and you will give us your full order.

THE CONSOLIDATION COAL CO.
Phones 23, 38 or 39. Chas. W. Gray, Supt.